聽力測驗　听力测验

茁 壯 級　　茁 壯 级



第一大題　　第一大題

聽力選圖　听力选图

按下藍色按鍵，你會聽到一段對話，每題只念一次，請把正確答案的圓圈塗黑塗滿。
Pressing the blue button, you will hear a dialogue. Each dialogue will be read only once. Please fill in the circle under the correct picture.

這裡有這一頁所有的答案。
Here you can see the answers to the questions on this page.

LI0631_LI0646_LI0647

答案：①、③、①

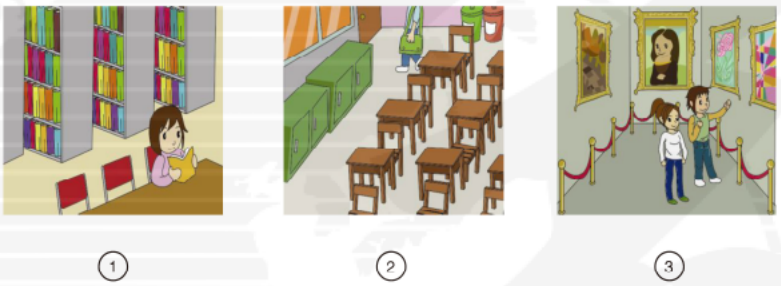

① ② ③



① ② ③



① ② ③

按下蓝色按键，你会听到一段对话，每题只念一次，请把正确答案的圆圈涂黑涂满。
Pressing the blue button, you will hear a dialogue. Each dialogue will be read only once. Please fill in the circle under the correct picture.

这里有这一页所有的答案。
Here you can see the answers to the questions on this page.

LI0631_LI0646_LI0647

答案：①、③、①

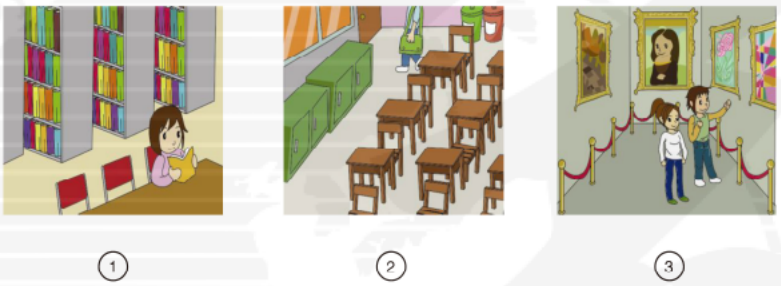

① ② ③



① ② ③



① ② ③

答案：①、③、①



①



②



③

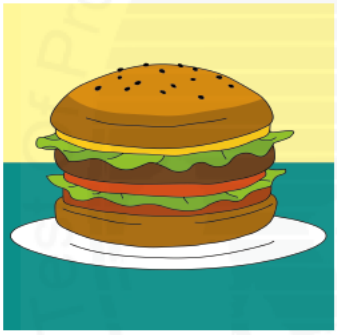

①



②



③

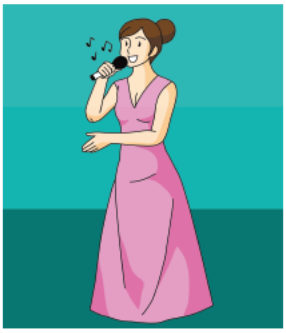

①



②



③

答案：③、①、②



①



②



③

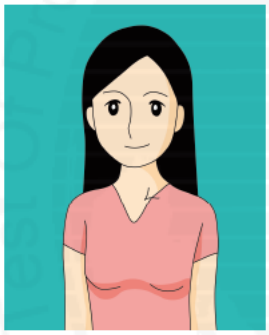

①



②



③



①



②



③

答案：①、②、③



①



②



③



①



②



③



①



②



③

答案：①、③、③



①



②



③



①

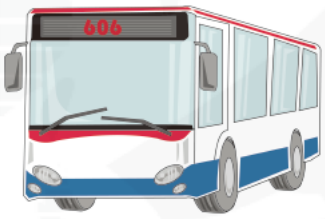

②



③



①



②



③

答案：②、②、③







① ② ③







① ② ③





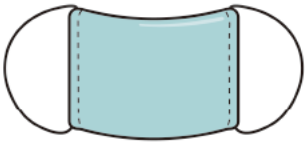

① ② ③

Test Of Proficiency - Huayu
Steering Committee for the

答案：②、①、③



①



②



③



①



②

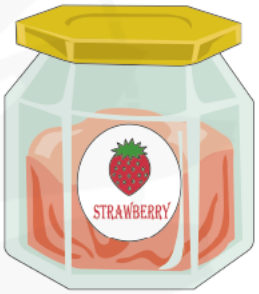

③



①



②



③

答案：③、①、②



①



②



③



①



②



③



①



②



③

Testing Committee for the Test Of Proficiency - Huayu

答案：①、③、②



①



②



③



①



②



③



①



②



③

答案：②、②、③



①



②



③



①



②



③



①



②

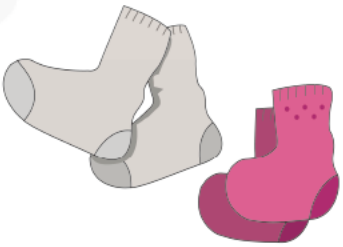

③

答案：①、③、③







① ② ③







① ② ③







① ② ③

答案：②、①、①

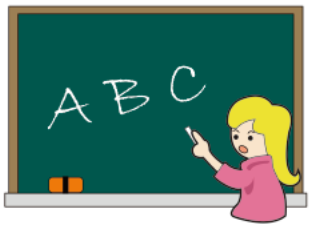

①

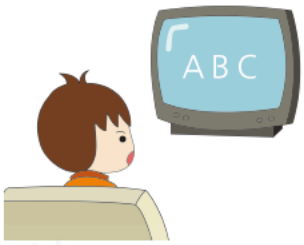

②



③



①



②



③



①



②



③

答案：③、③、③







① ② ③

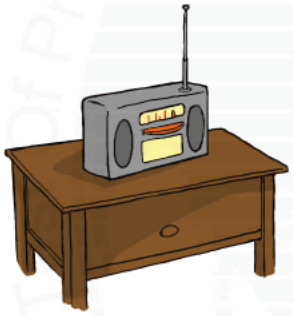





① ② ③





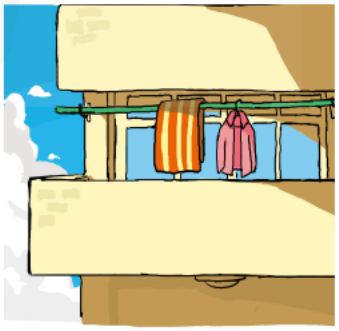

① ② ③

答案：①、②、①



①



②



③

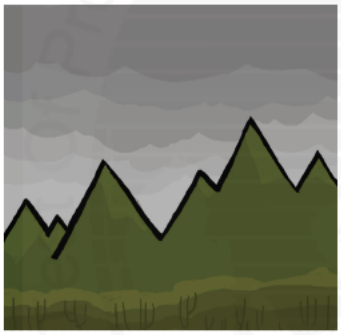

①



②

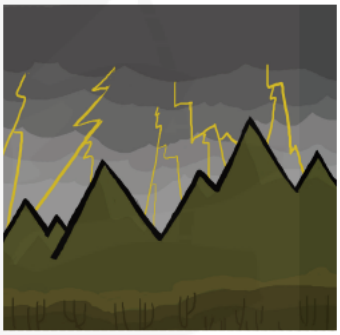

③



①



②



③

答案：①、③、③



①

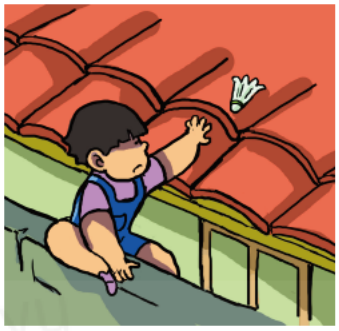

②



③



①



②



③



①



②



③

答案：③、③、②



1



2



3



1



2



3



1



2



3

答案：①、②、②



①



②



③



①



②



③



①



②

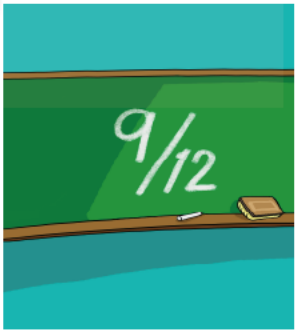

③

答案：③、②、③







① ② ③







① ② ③







① ② ③

答案：②、②、③



①



②



③



①



②



③



①



②



③

答案：①、③、③

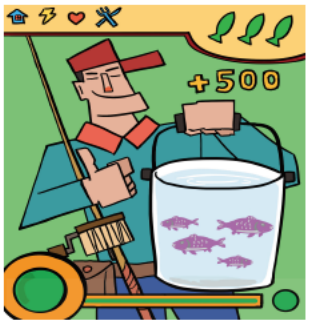

①



②



③



①



②



③



①



②



③

答案：②、①、②

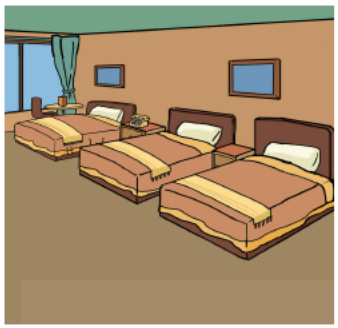

①

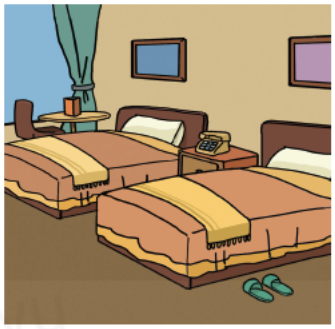

②



③



①

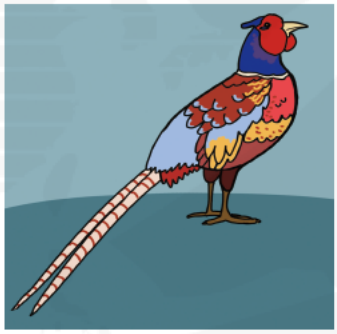

②



③



①



②



③

答案：③、②、①

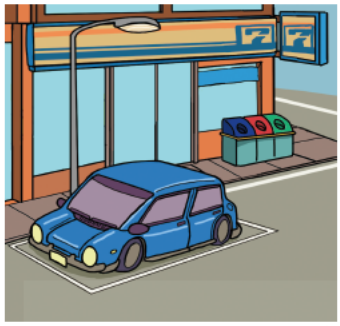

①

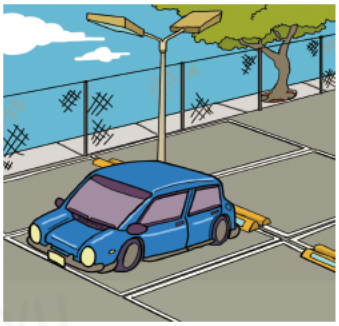

②

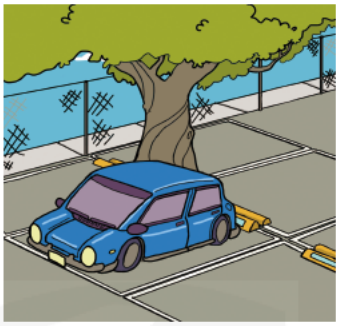

③



①



②



③



①



②



③

答案：①、①、②

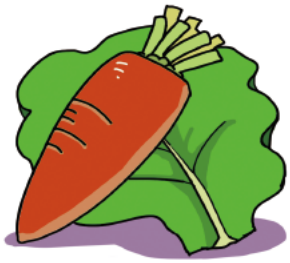

①



②



③



①



②



③



①



②



③

答案：①、③、②



①

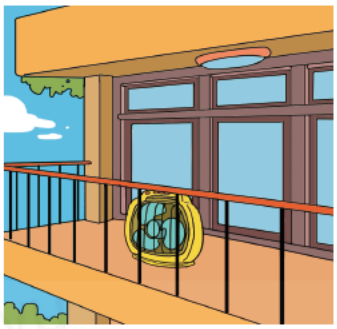

②



③



①



②



③

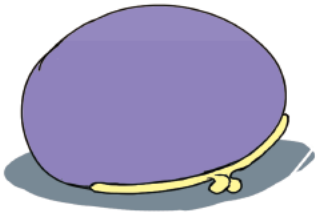

①



②



③

答案：③、①、③

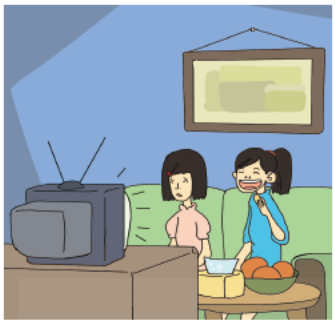

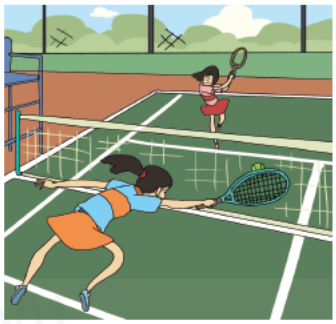



① ② ③







① ② ③





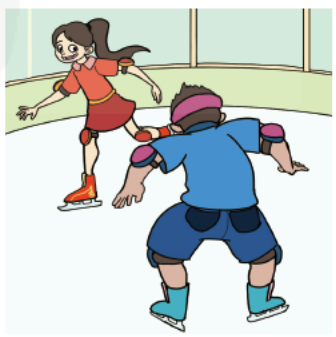

① ② ③

答案：②、②、③



①



②



③



①



②

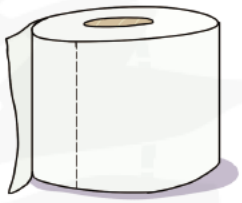

③

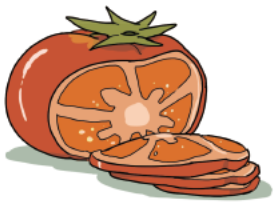

①



②



③

Testing Committee for the Test Of Proficiency - Huayu

答案：②、②、③



①

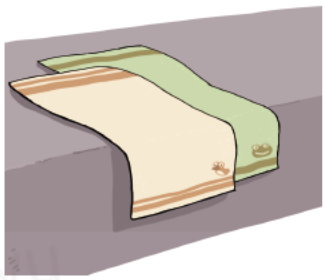

②

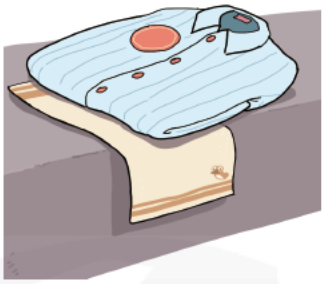

③



①



②



③



①



②



③

答案：①、②、③

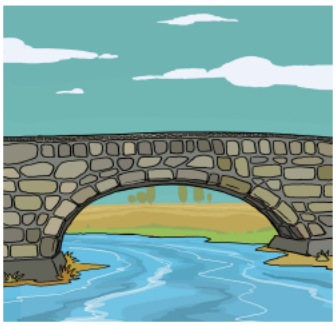

①



②

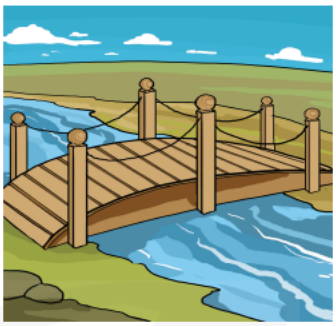

③



①



②



③



①



②



③

答案：②、①、③







① ② ③







① ② ③

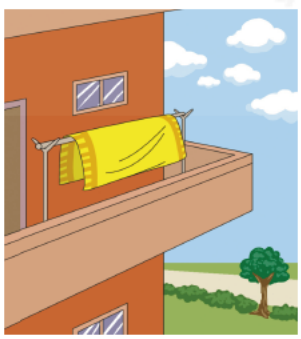



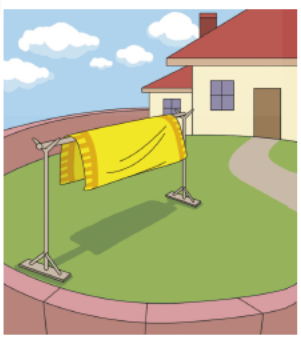

① ② ③

答案：②、③、③



①



②

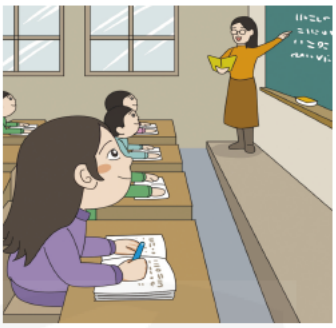

③

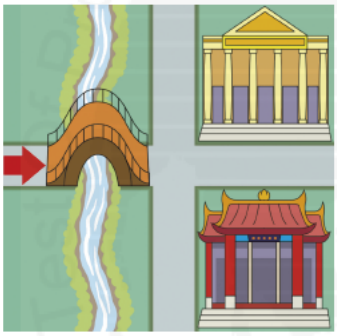

①

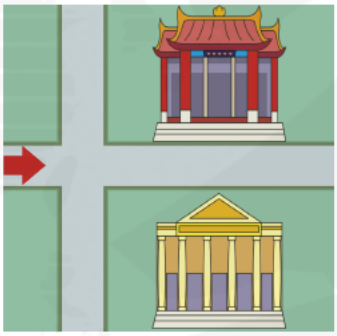

②

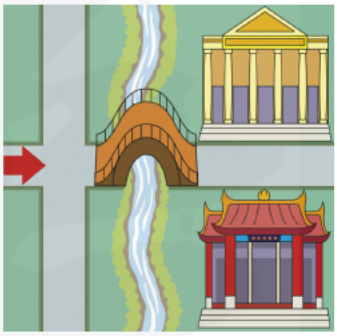

③



①



②



③

答案：①、①、③



①



②



③



①



②



③



①



②



③

答案：③、②、②







① ② ③







① ② ③

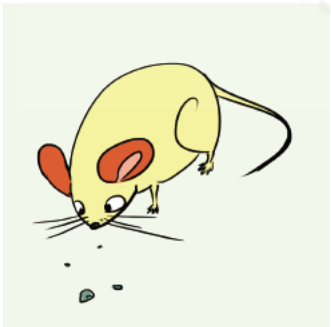

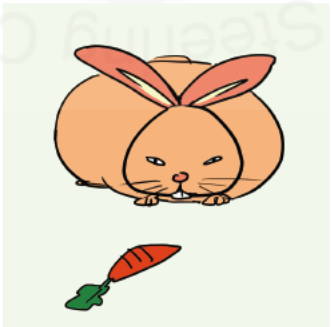



① ② ③

Test of Proficiency - Huayu
Learning Committee for the

答案：②、②、②





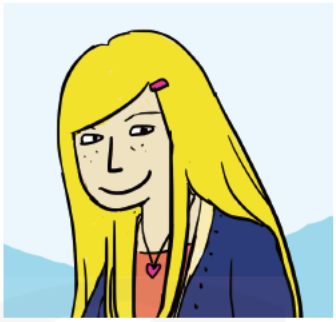

① ② ③







① ② ③

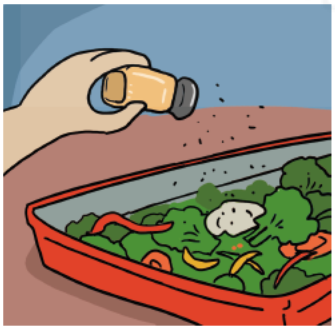





① ② ③

答案：①、①、①



①



②



③

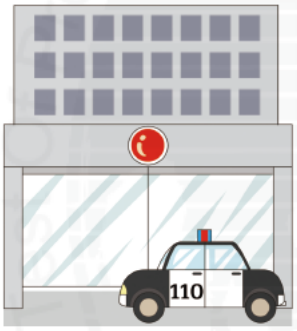

①



②



③



①



②



③

答案：②、③、①

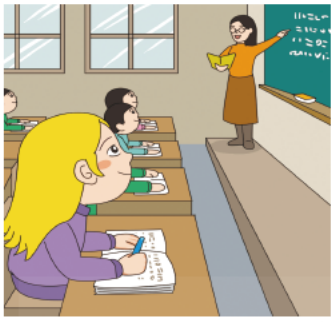

①



②

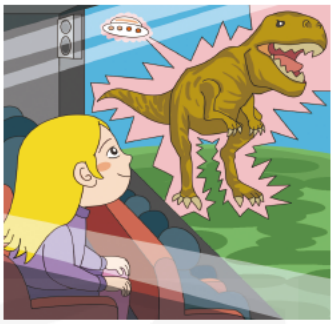

③



①



②



③



①



②



③

答案：③、③、③







① ② ③



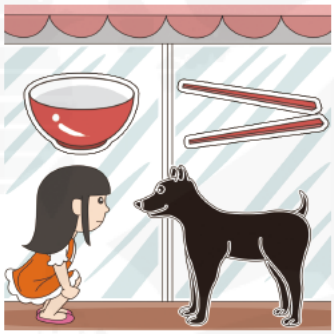



① ② ③







① ② ③

答案：③、③、②



① ② ③



① ② ③



① ② ③

答案：③、②、②



①



②

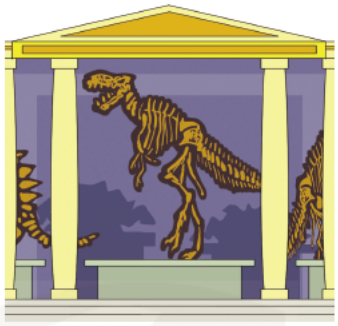

③



①



②



③



①

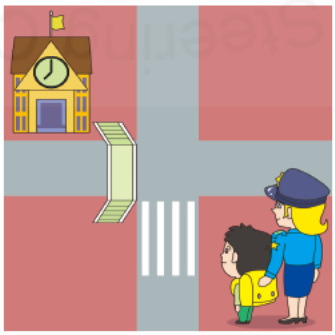

②

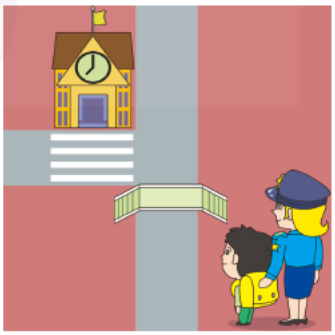

③

答案：③、③、②

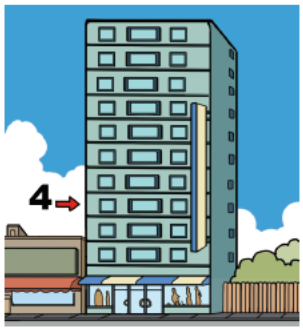

①

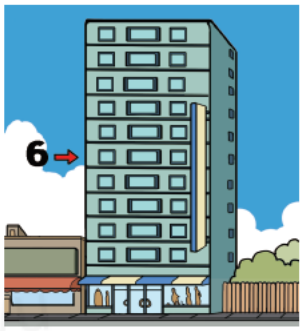

②

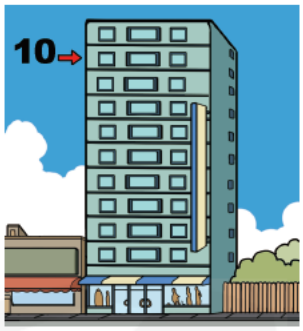

③



①



②



③



①



②



③

答案：①、③、③

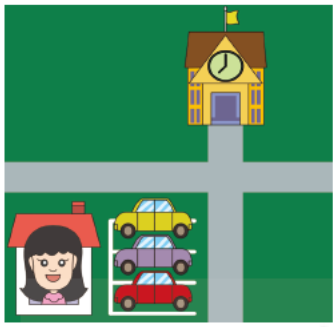

①

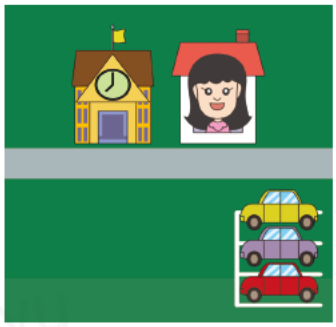

②

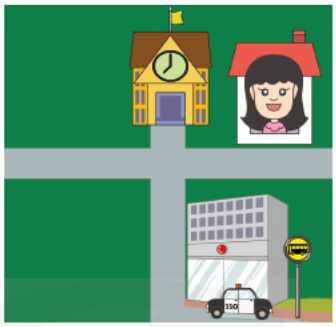

③



①



②



③



①



②



③

答案：②、①、②

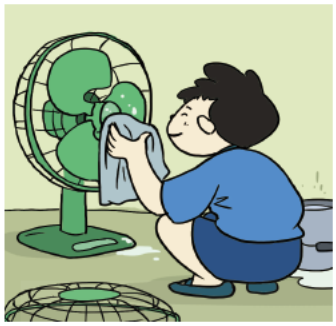

①



②



③



①



②



③



①



②



③

答案：②、②、②



①



②



③



①



②



③



①

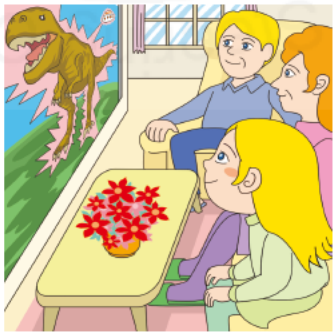

②



③

答案：③、①、③

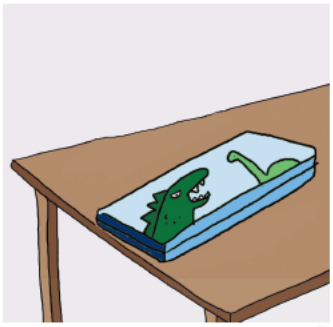

①

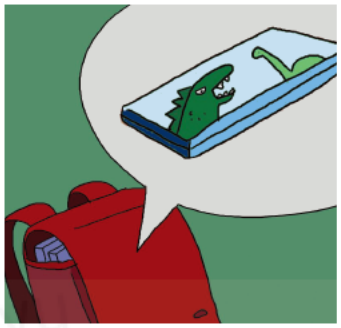

②

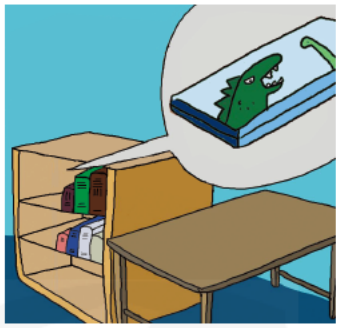

③



①



②



③



①



②



③

答案：②、②、③



①



②



③



①



②



③

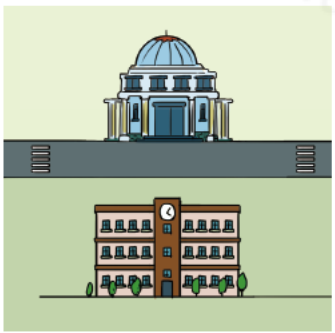

①

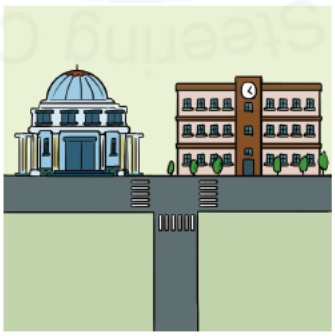

②

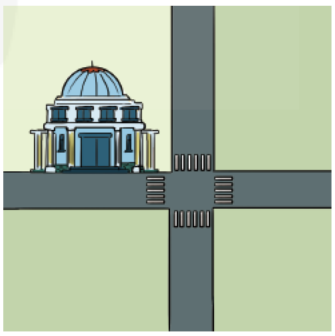

③

答案：①、②、①



①



②

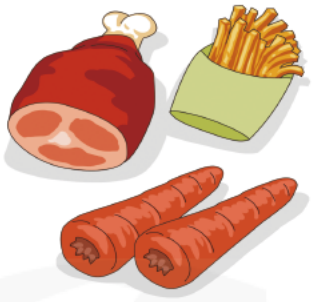

③



①



②



③



①



②



③

答案：②、①、②



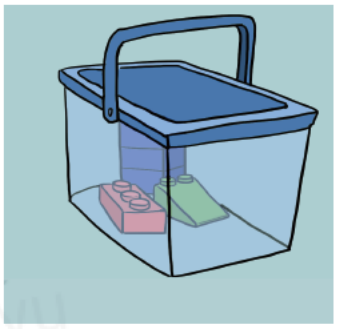

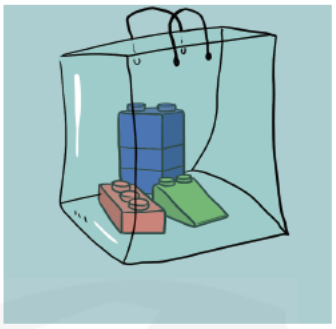

① ② ③







① ② ③

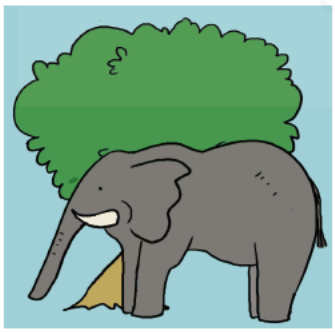



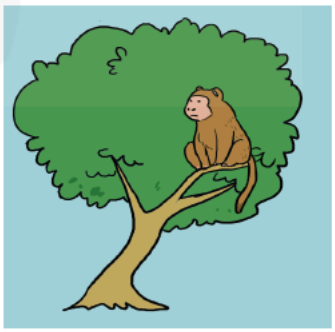

① ② ③

答案：③、③、③



1



2



3



1



2



3



1



2



3

答案：②、①、②



①



②



③



①

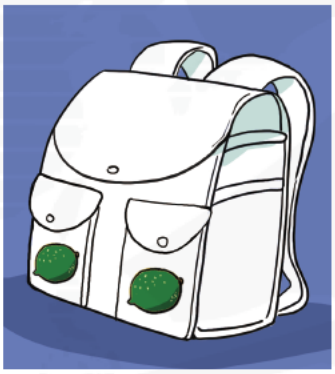

②



③

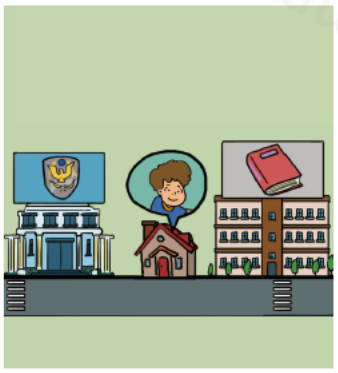

①



②



③

答案：③、①、②



①



②

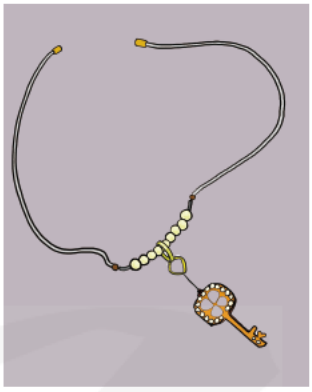

③

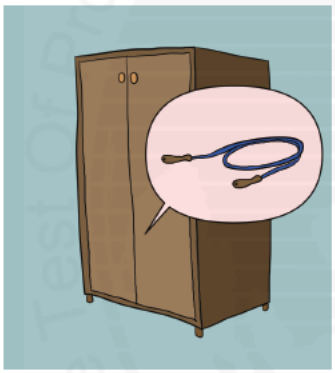

①



②

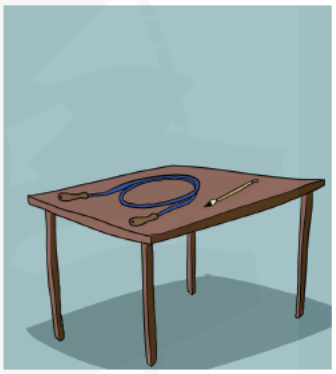

③



①



②



③

答案：①、③、①



①



②



③

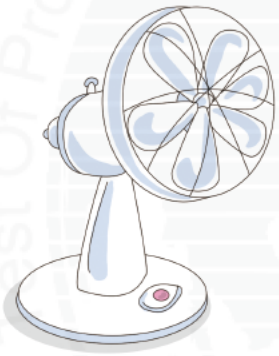

①



②



③



①



②



③

答案：②、②、②



①



②



③



①



②



③



①



②



③