聽力測驗　听力测验

成 長 級　　成 长 级



第三大題　　第三大題

聽力連連看 听力连连看

按下藍色按鍵，你會聽到一個句子或一段對話，每題念兩次，請把小圖連到大圖裡的正確位置，請注意，大圖裡有一個位置不會被用到。

Pressing the blue button, you will hear a sentence or a dialogue. Each talk will be read twice. Look for where the small pictures should be placed in the large picture. Then draw a straight line to connect the dots under small pictures to the correct dots in the large picture. Please note that one dot in the large picture will not be used.

1. ▶ 2. ▶ 3. ▶



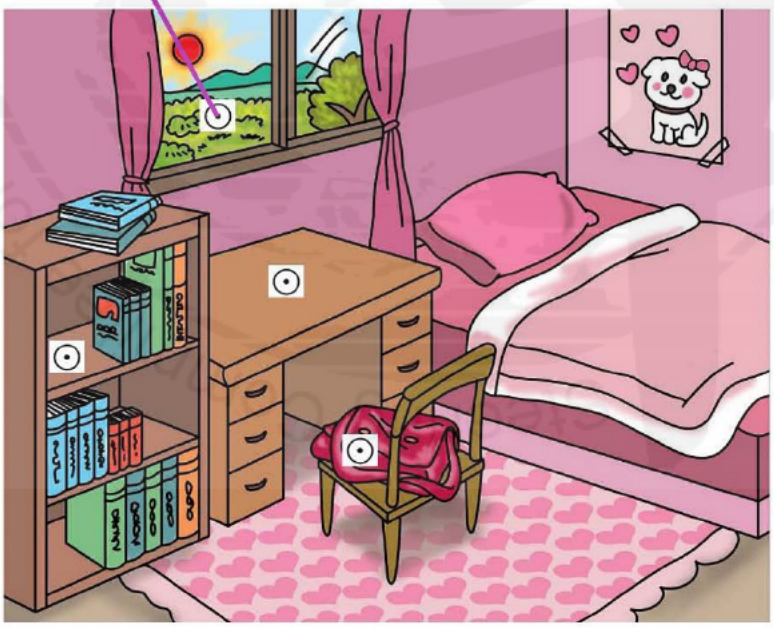

你可以在「解答」的同一頁找到答案。

You can find the answers on the same page in the "Answer" file.

按下蓝色按键，你会听到一个句子或一段对话，每题念两次，请把小图连到大图里的正确位置，请注意，大图里有一个位置不会被用到。

Pressing the blue button, you will hear a sentence or a dialogue. Each talk will be read twice. Look for where the small pictures should be placed in the large picture. Then draw a straight line to connect the dots under small pictures to the correct dots in the large picture. Please note that one dot in the large picture will not be used.

1. ▶ 2. ▶ 3. ▶

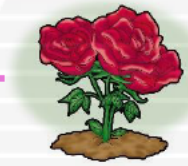





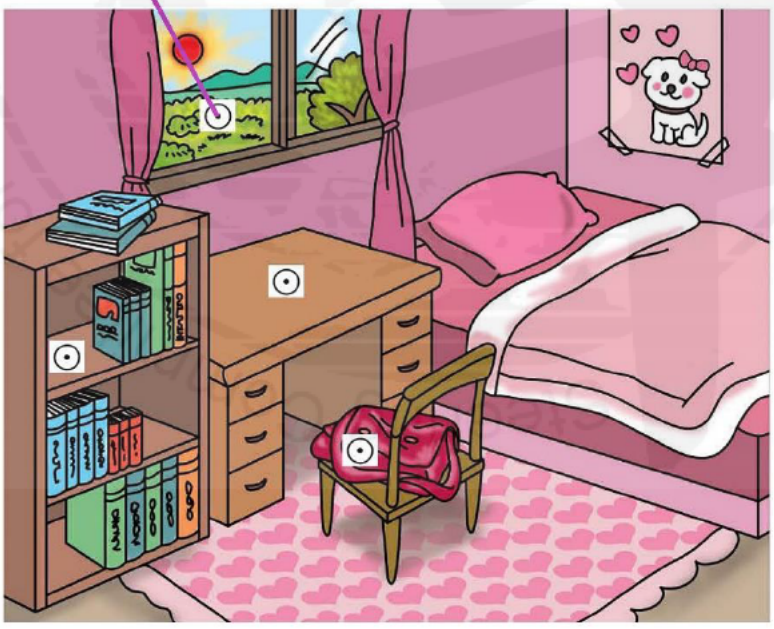

你可以在「解答」的同一页找到答案。

You can find the answers on the same page in the "Answer" file.

1. ▶ 2. ▶ 3. ▶





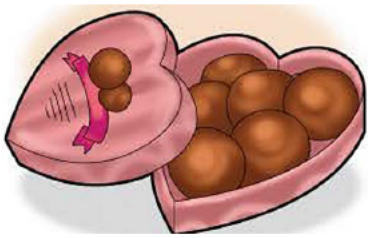

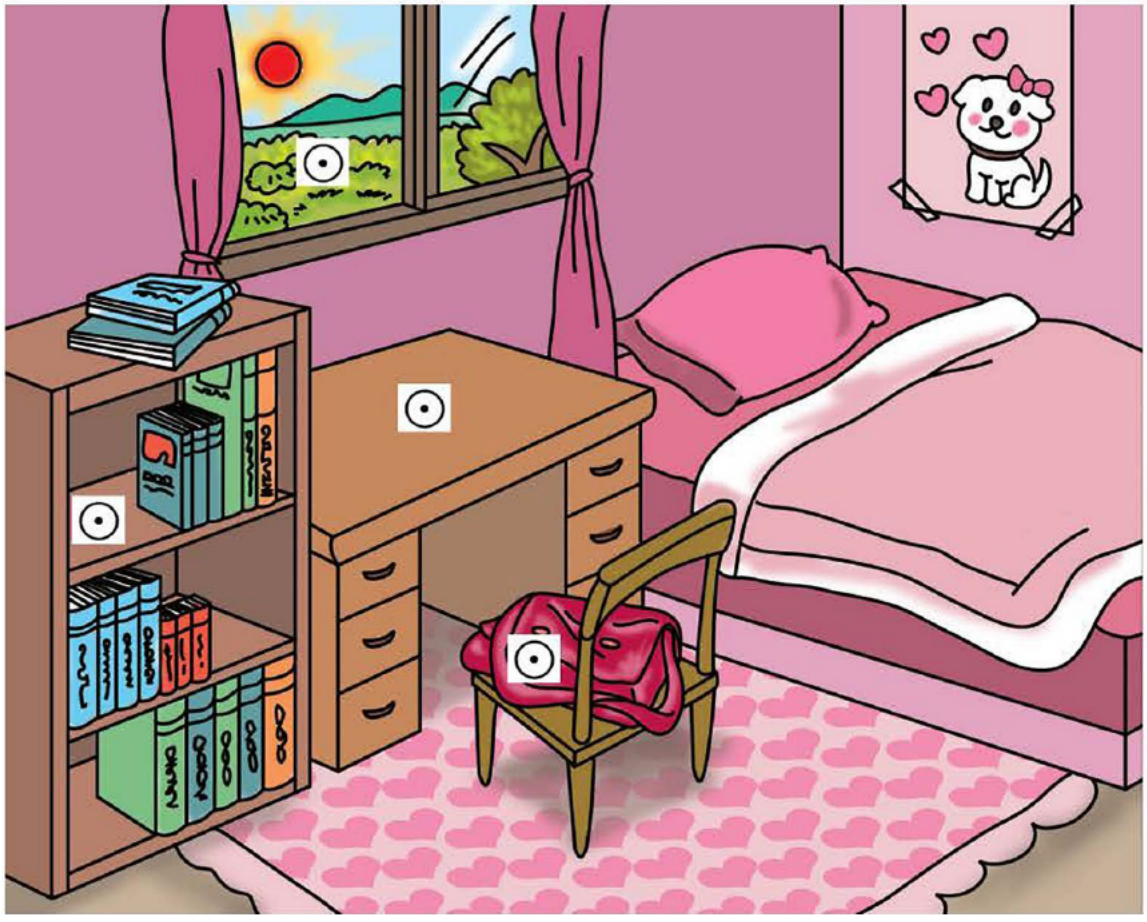

1. ▶ 2. ▶ 3. ▶



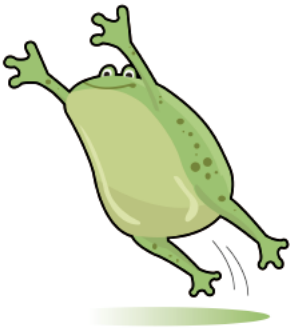





1. ▶ 2. ▶ 3. ▶



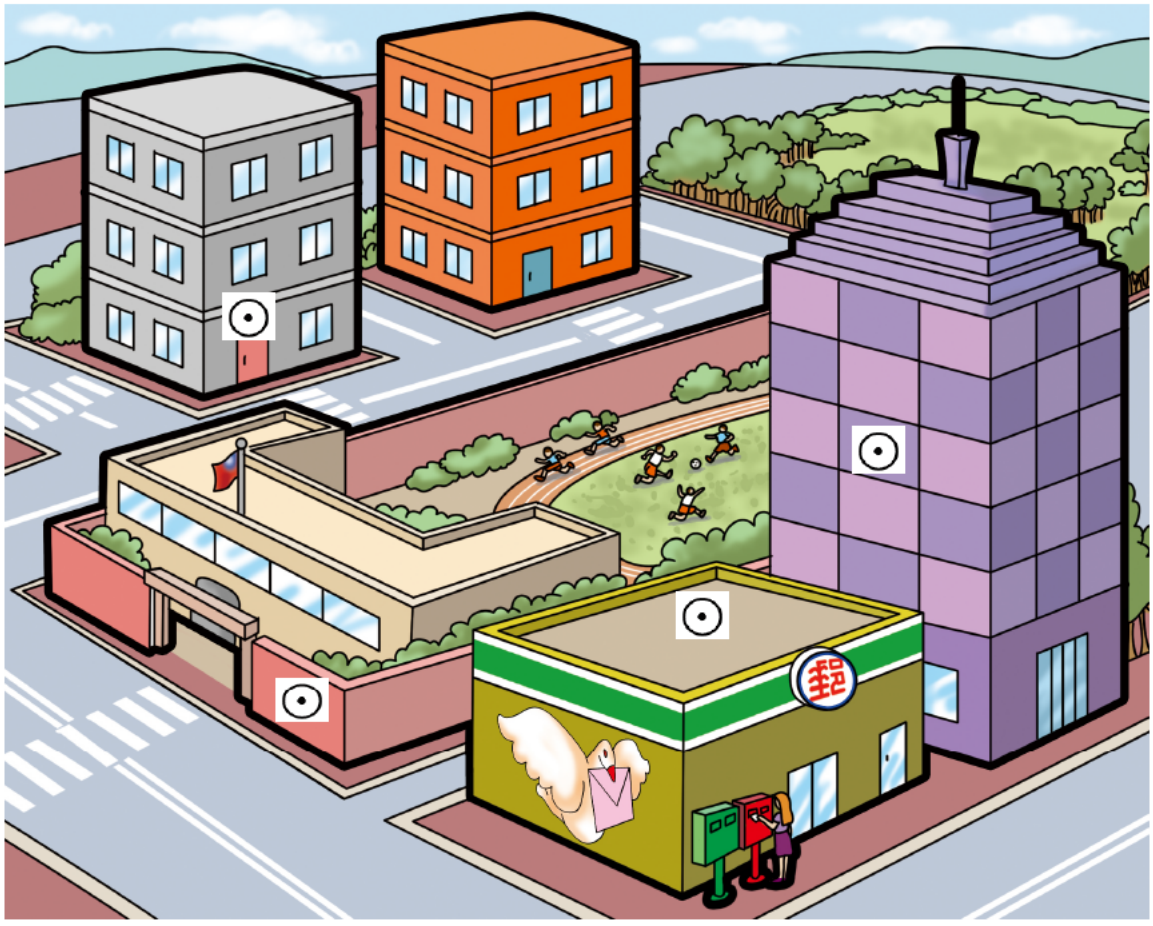

1. ▶ 2. ▶ 3. ▶







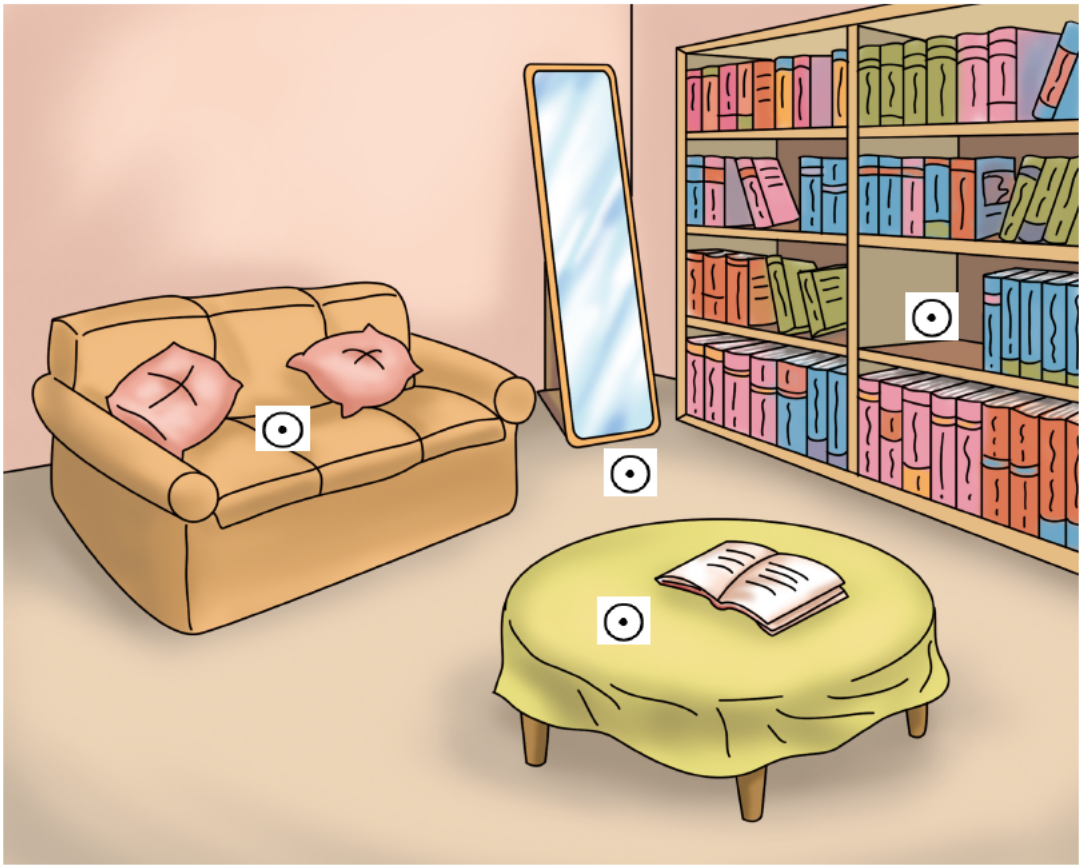

1. ▶ 2. ▶ 3. ▶





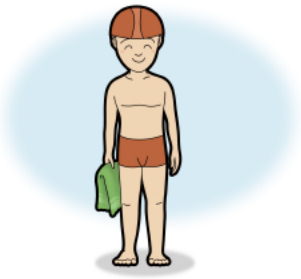

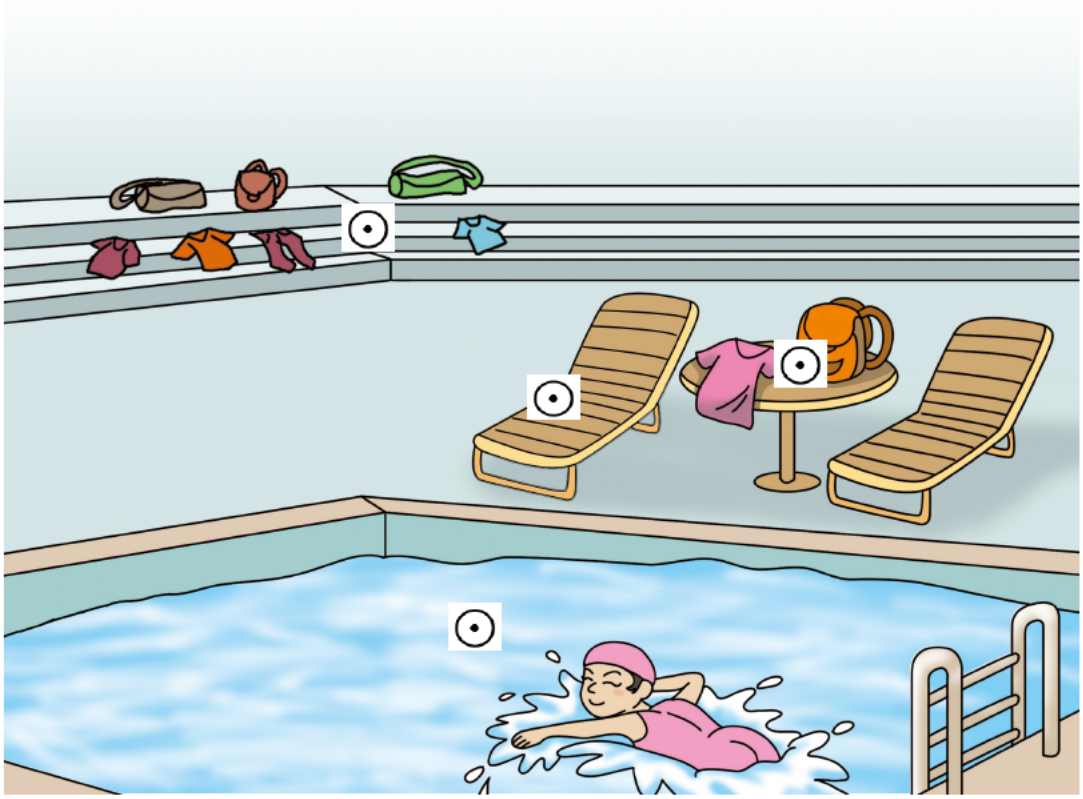

1. ▶ 2. ▶ 3. ▶



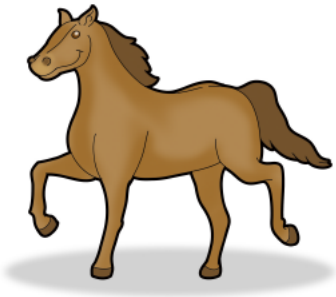

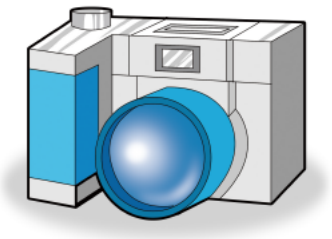

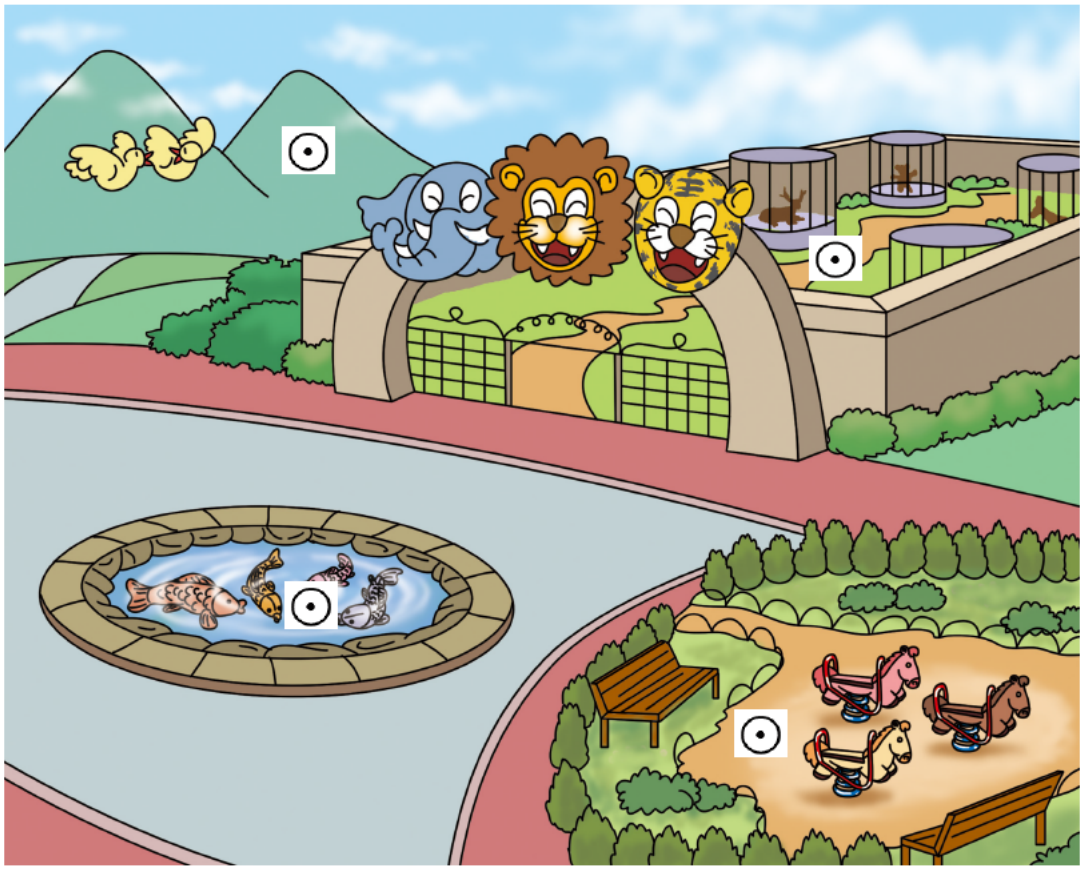

LI0998-LI1000

1. ▶ 2. ▶ 3. ▶







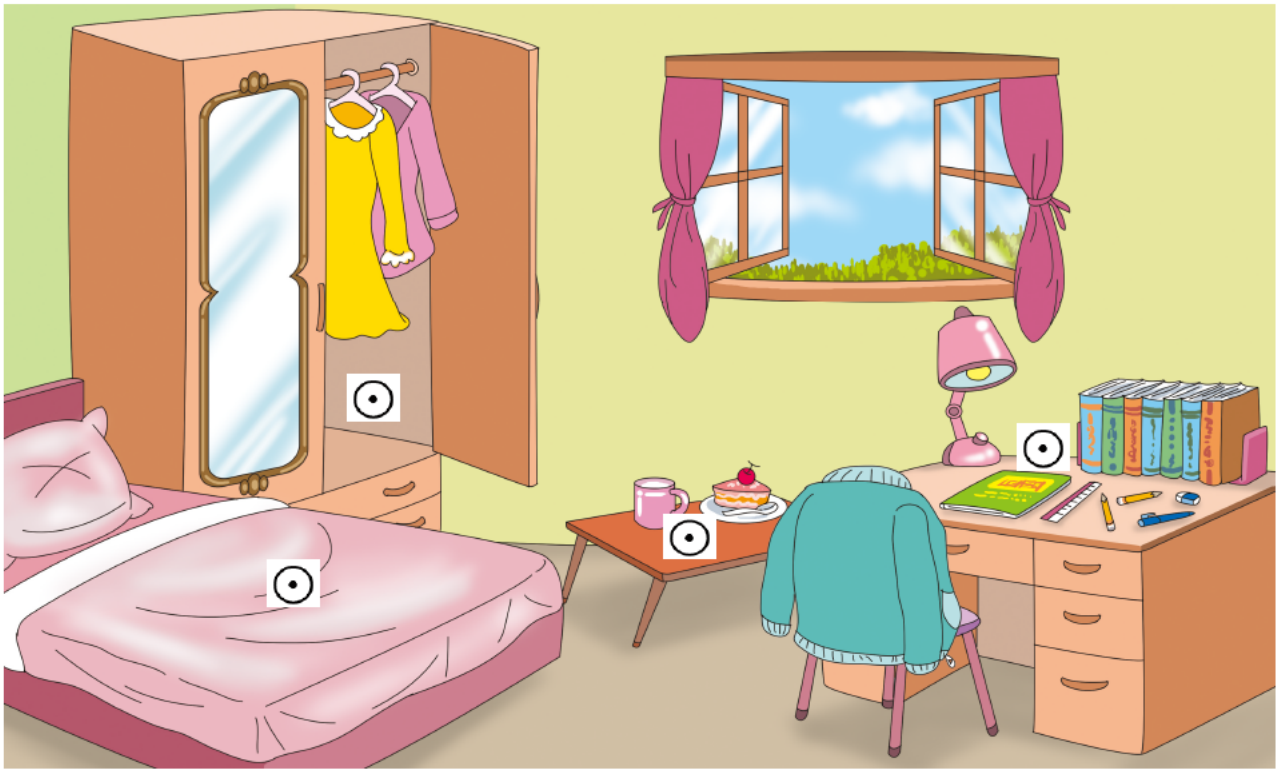

LI1097-LI1099

1. ▶ 2. ▶ 3. ▶





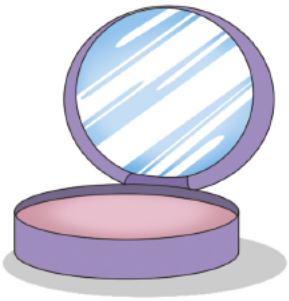

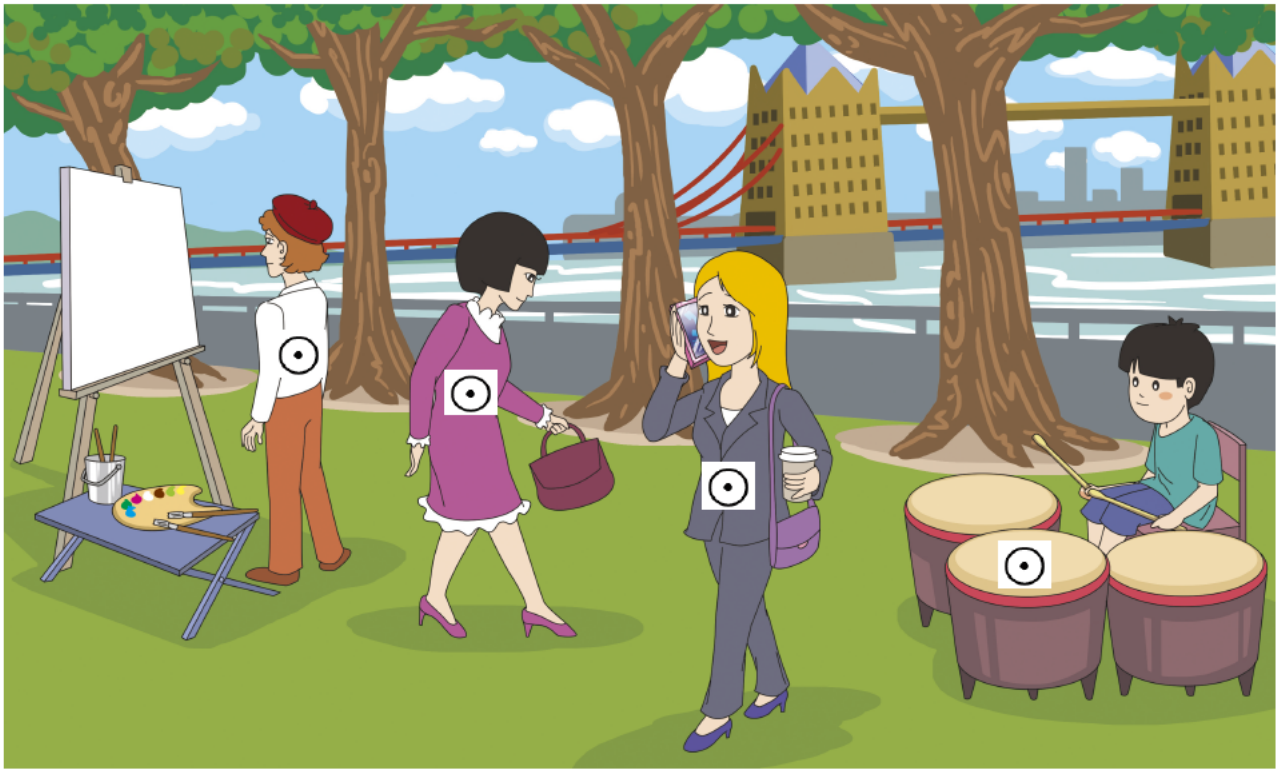

LI1130-LI1132

1. ▶ 2. ▶ 3. ▶





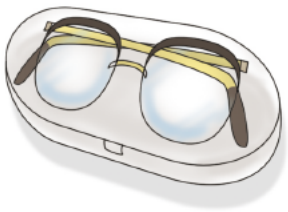

⊙ ⊙ ⊙



1. ▶ 2. ▶ 3. ▶







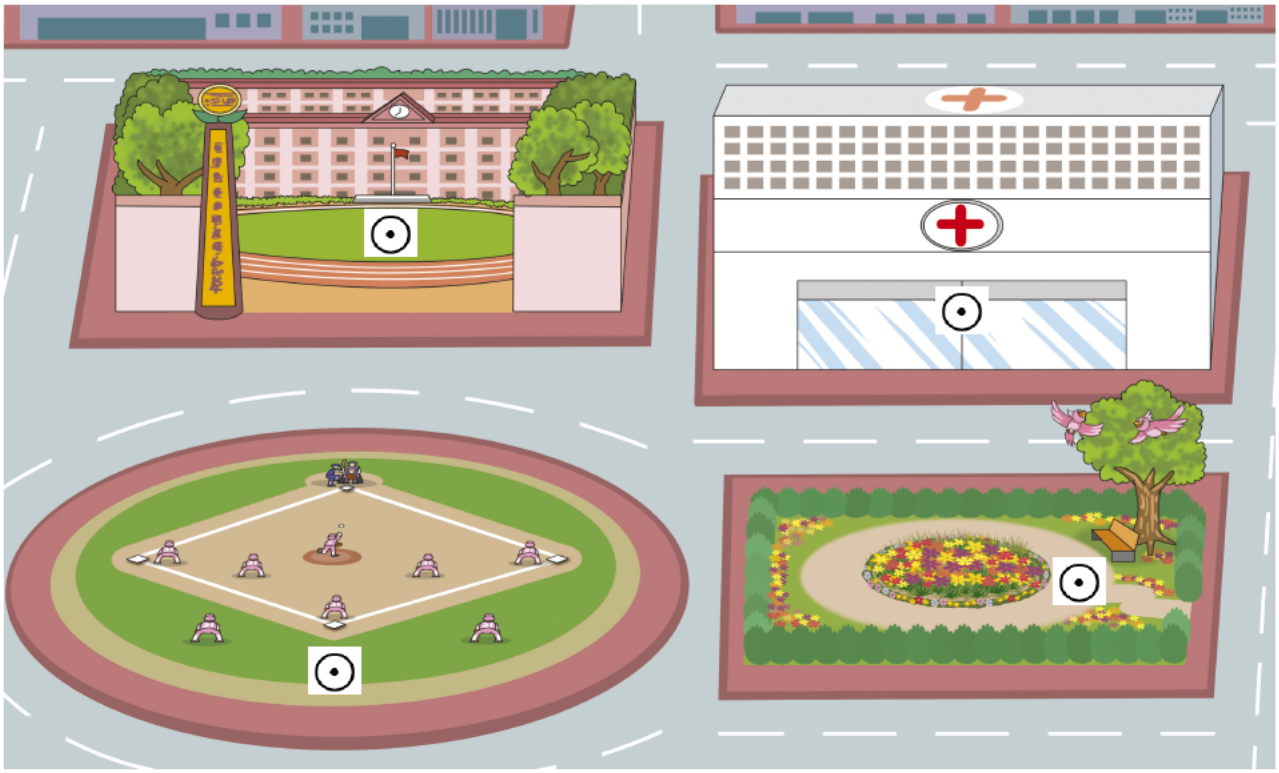

LI1727-LI1729

1. ▶ 2. ▶ 3. ▶







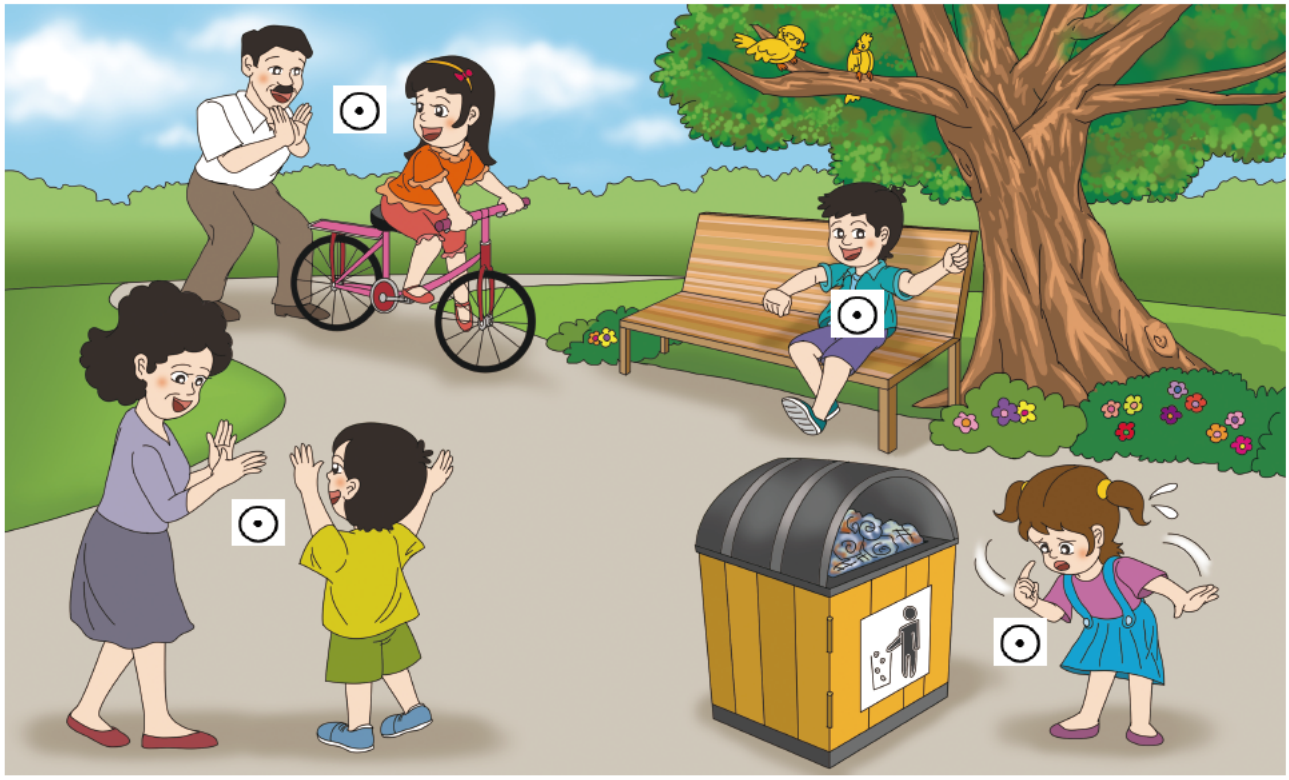

LI0556-LI0559

1. ▶ 2. ▶ 3. ▶ 4. ▶

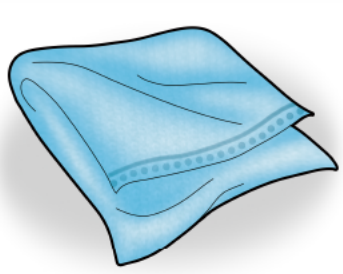

⊙



⊙

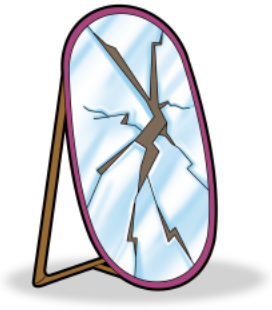

⊙



⊙

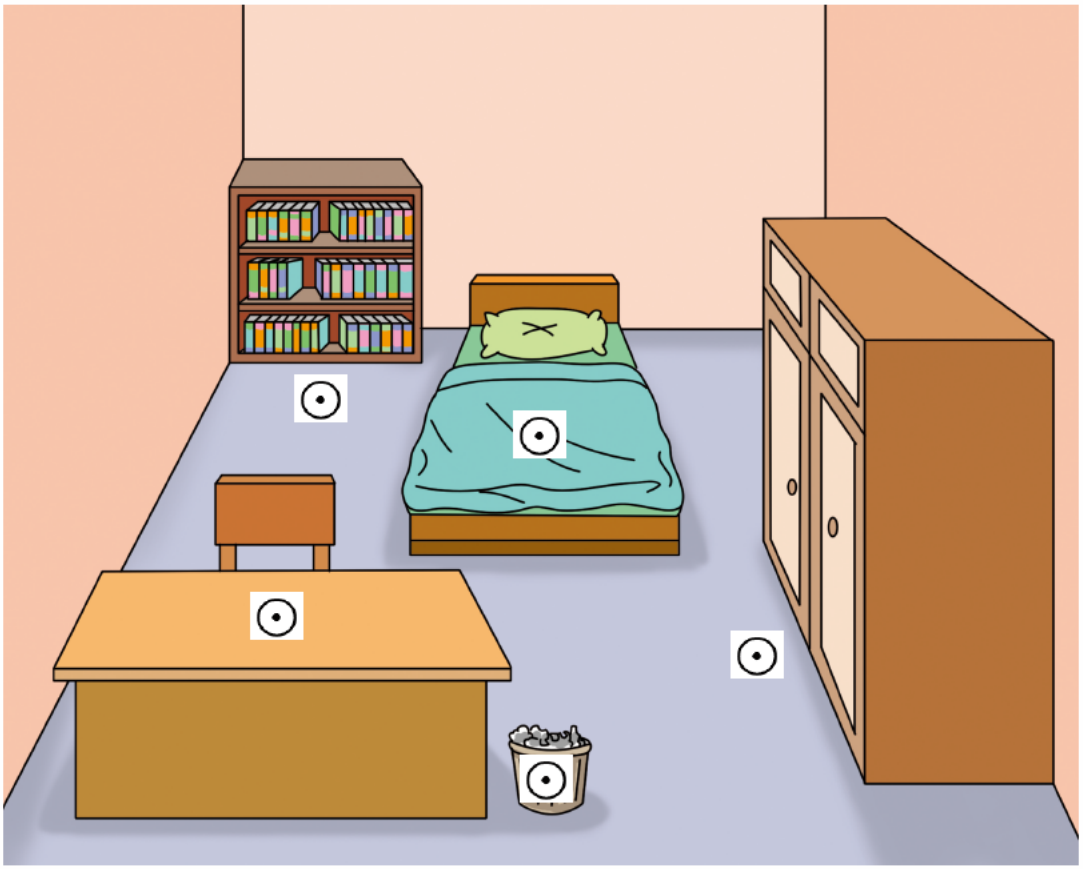

LI0579-LI0582

1. ▶ 2. ▶ 3. ▶ 4. ▶









⊙ ⊙ ⊙ ⊙

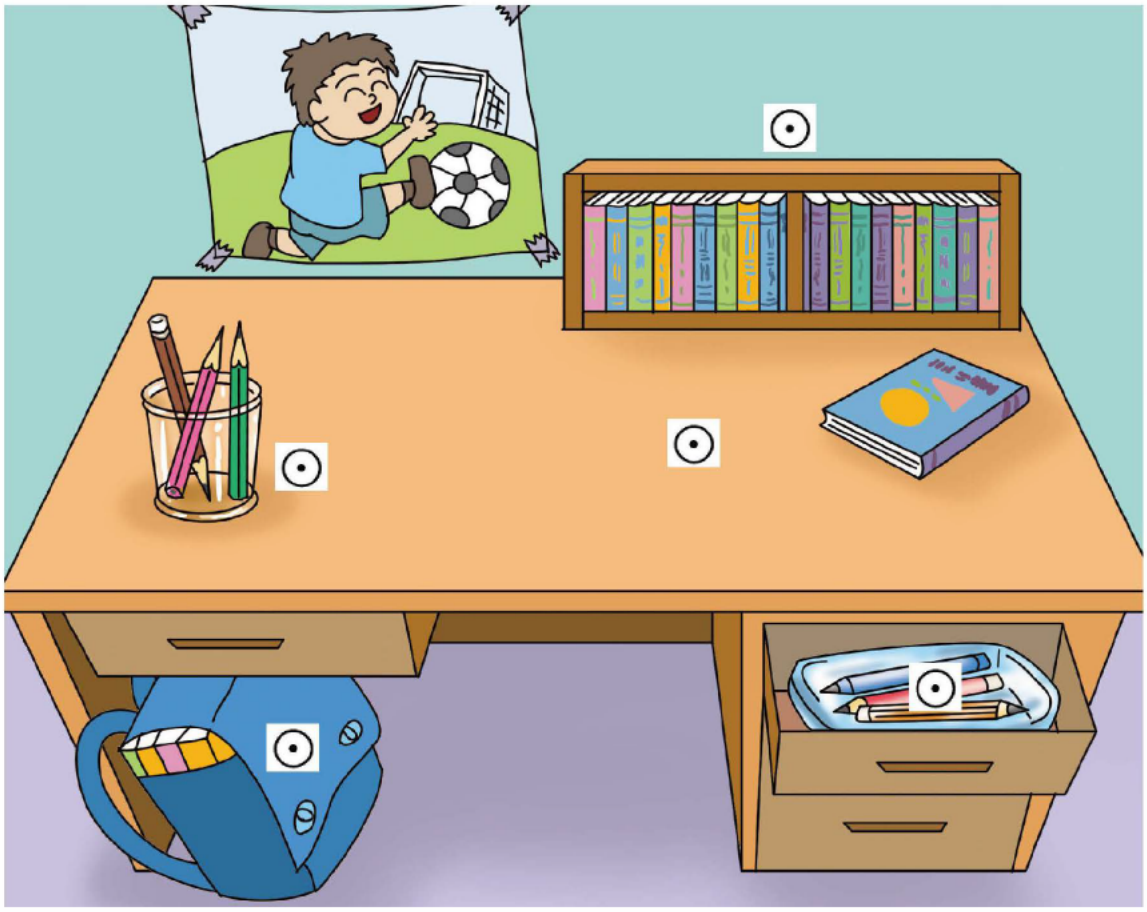

1. ▶ 2. ▶ 3. ▶ 4. ▶









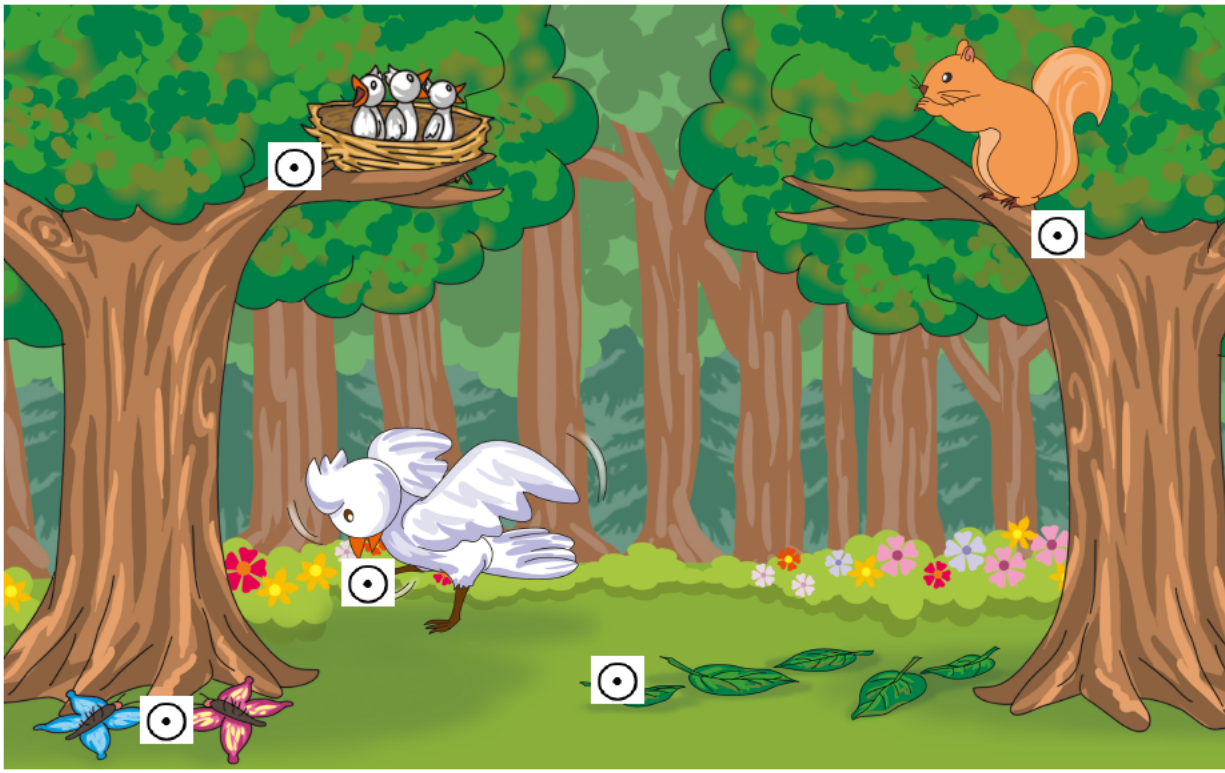

LI1001-LI1004

1. ▶ 2. ▶ 3. ▶ 4. ▶









⊙ ⊙ ⊙ ⊙

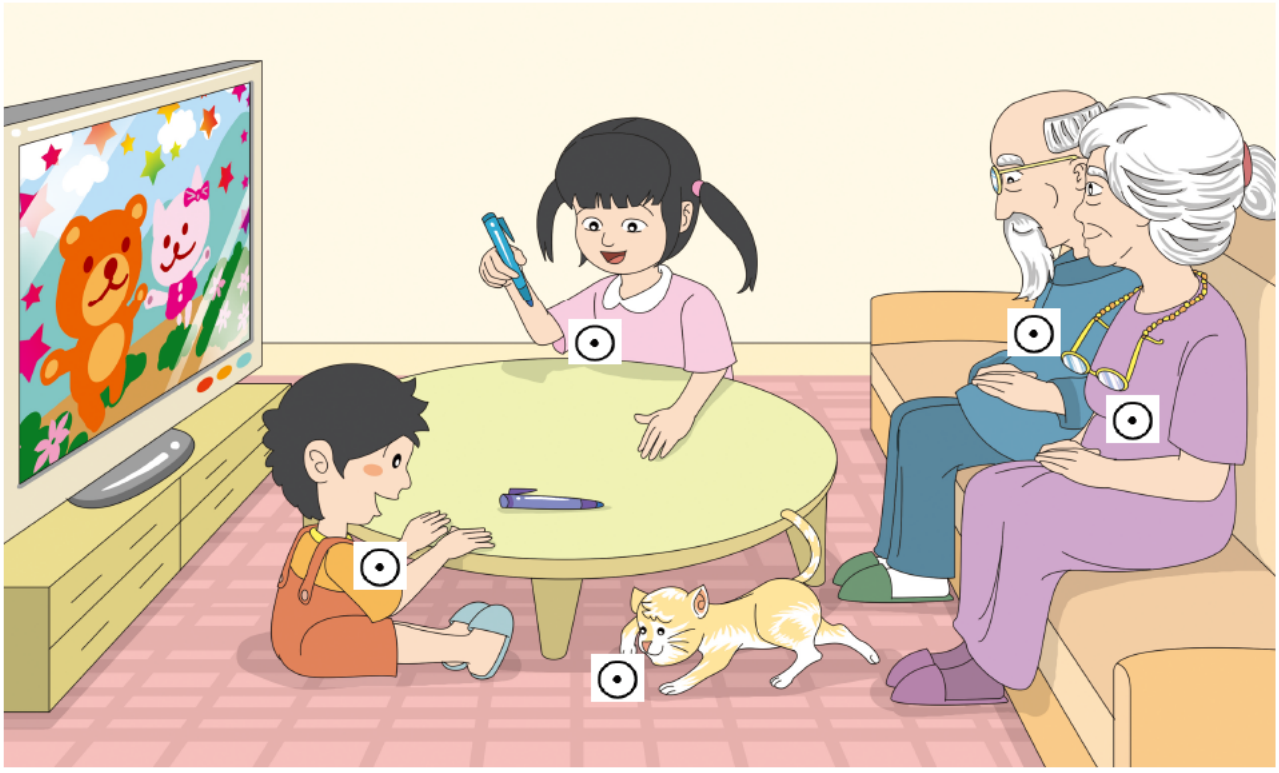

⊙ ⊙ ⊙ ⊙ ⊙

LI1034-LI1037

1. ▶ 2. ▶ 3. ▶ 4. ▶











LI1100-LI1103

1. ▶ 2. ▶ 3. ▶ 4. ▶







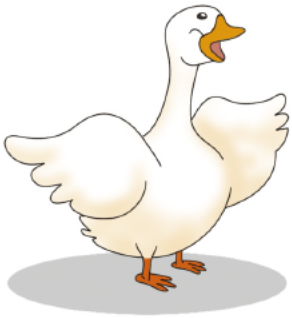

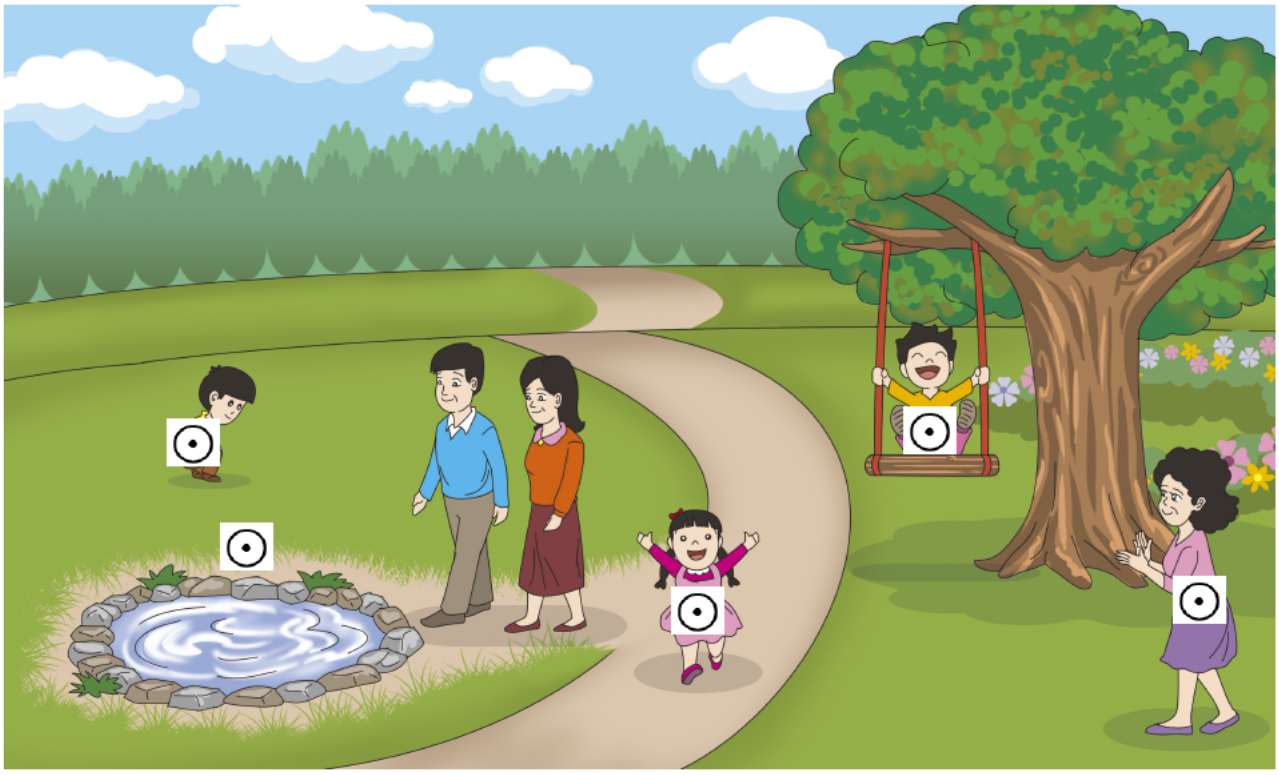

LI1133-LI1136

1. ▶ 2. ▶ 3. ▶ 4. ▶











LI1166-LI1169

1. ▶ 2. ▶ 3. ▶ 4. ▶











LI1231-LI1234

1. ▶ 2. ▶ 3. ▶ 4. ▶









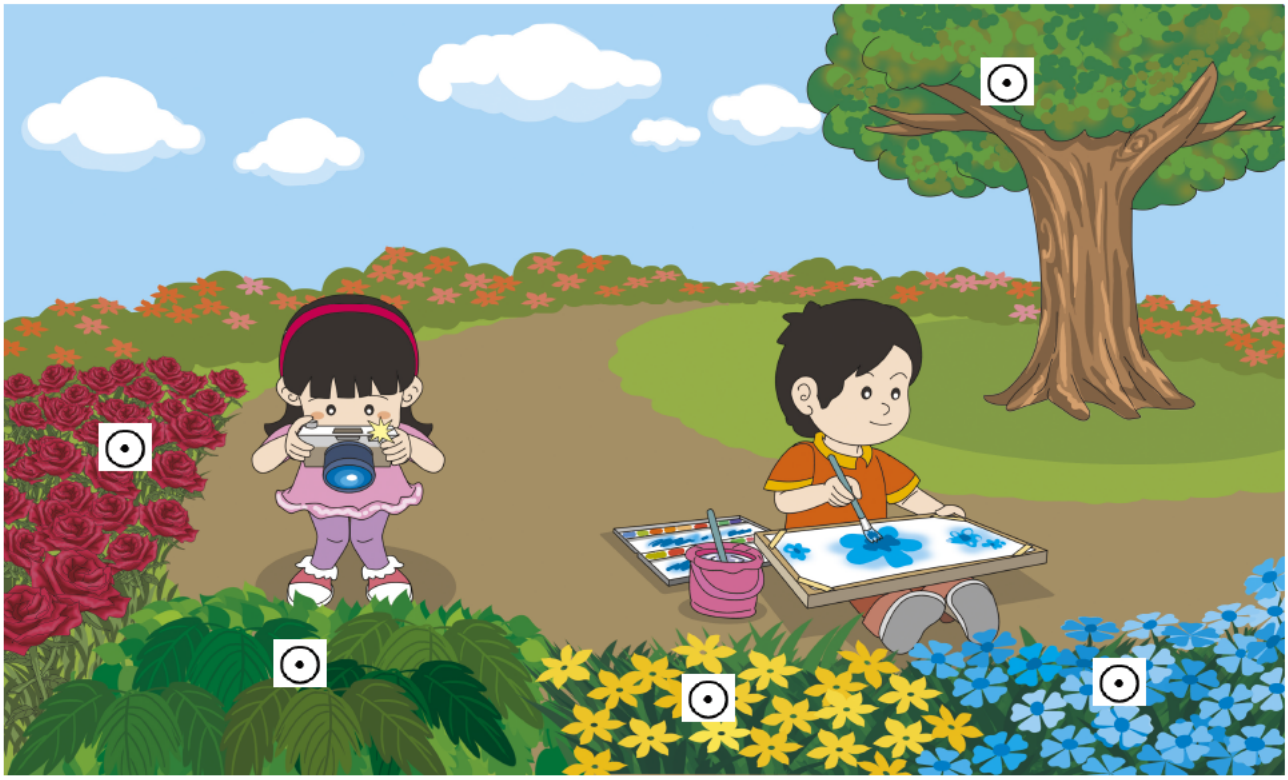

LI1235-LI1238

1. ▶ 2. ▶ 3. ▶ 4. ▶









⊙ ⊙ ⊙ ⊙

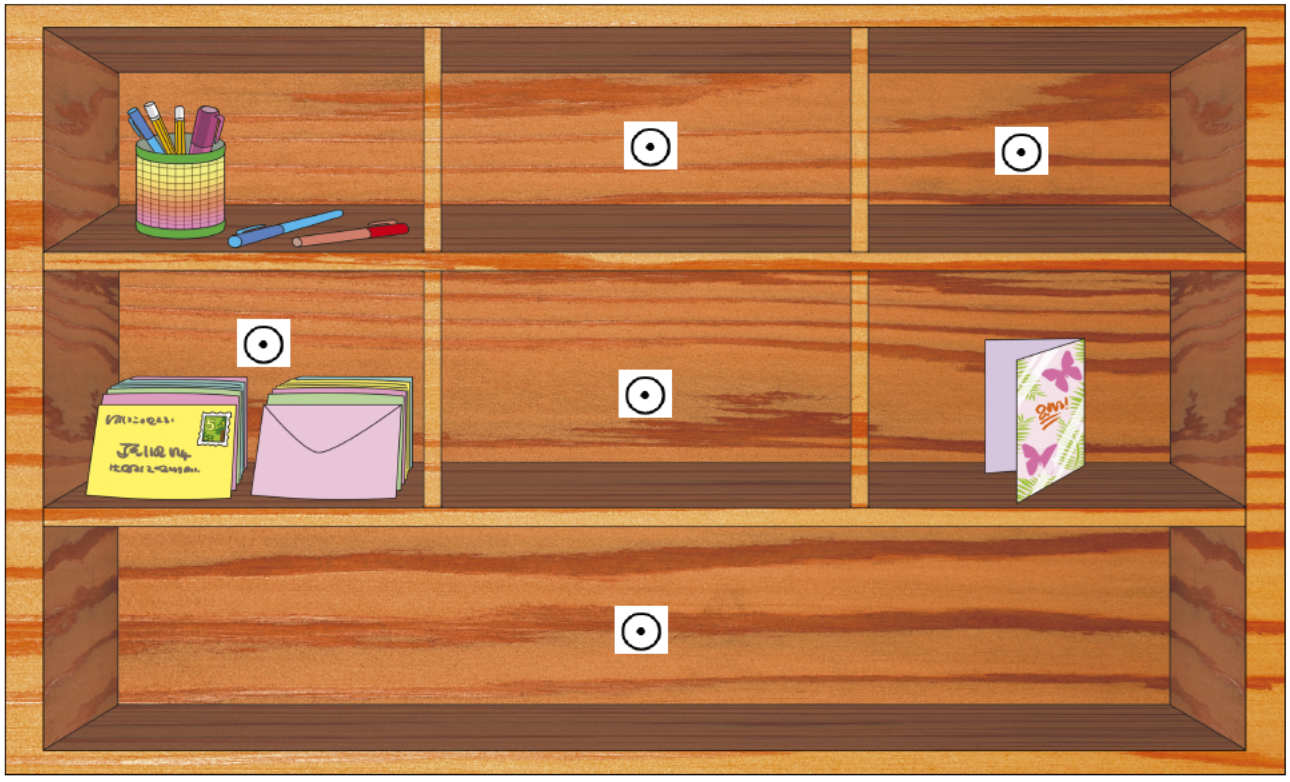

⊙ ⊙ ⊙ ⊙ ⊙

LI1271-LI1274

1. ▶ 2. ▶ 3. ▶ 4. ▶









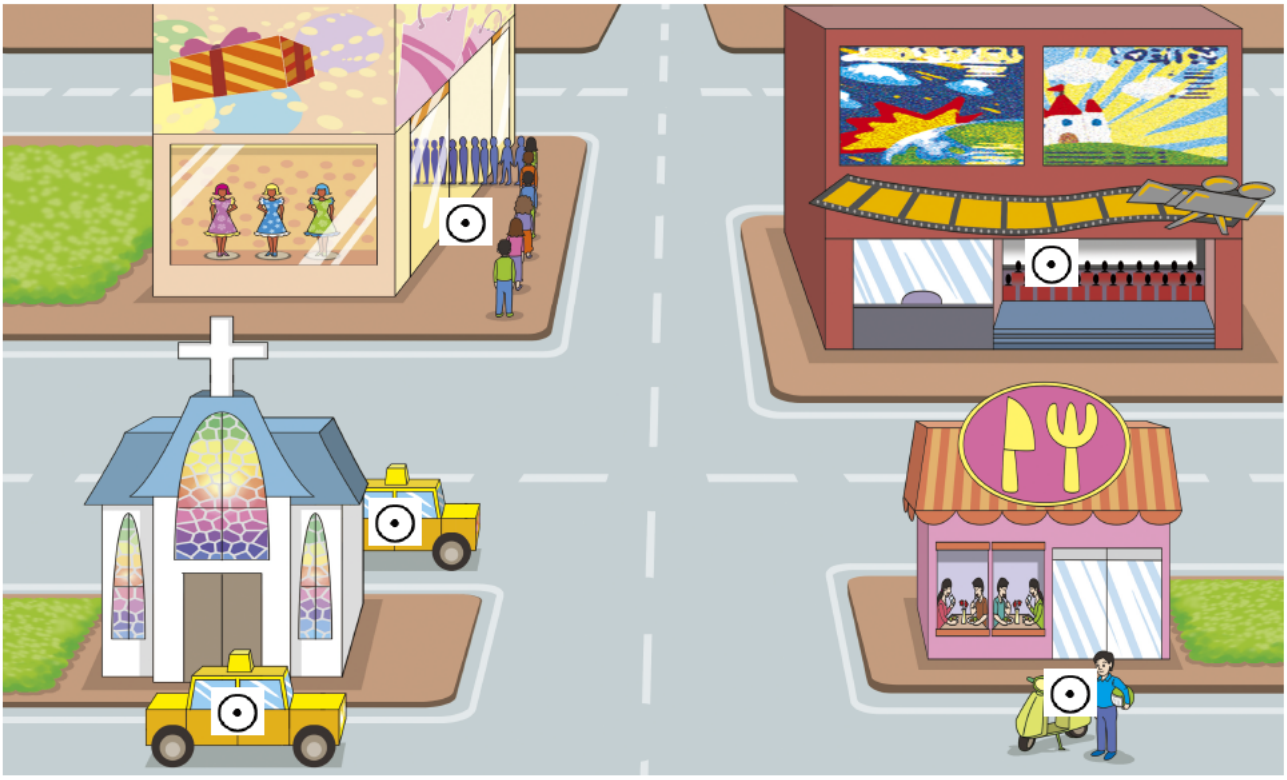

LI1307-LI1310

1. ▶ 2. ▶ 3. ▶ 4. ▶

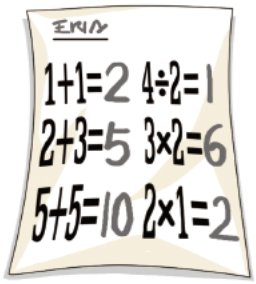

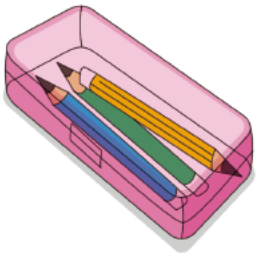



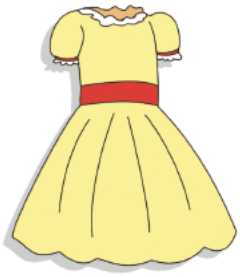



1. ▶ 2. ▶ 3. ▶ 4. ▶

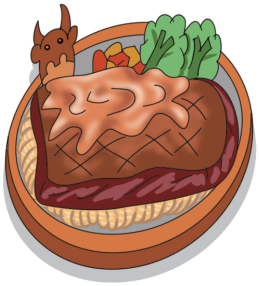







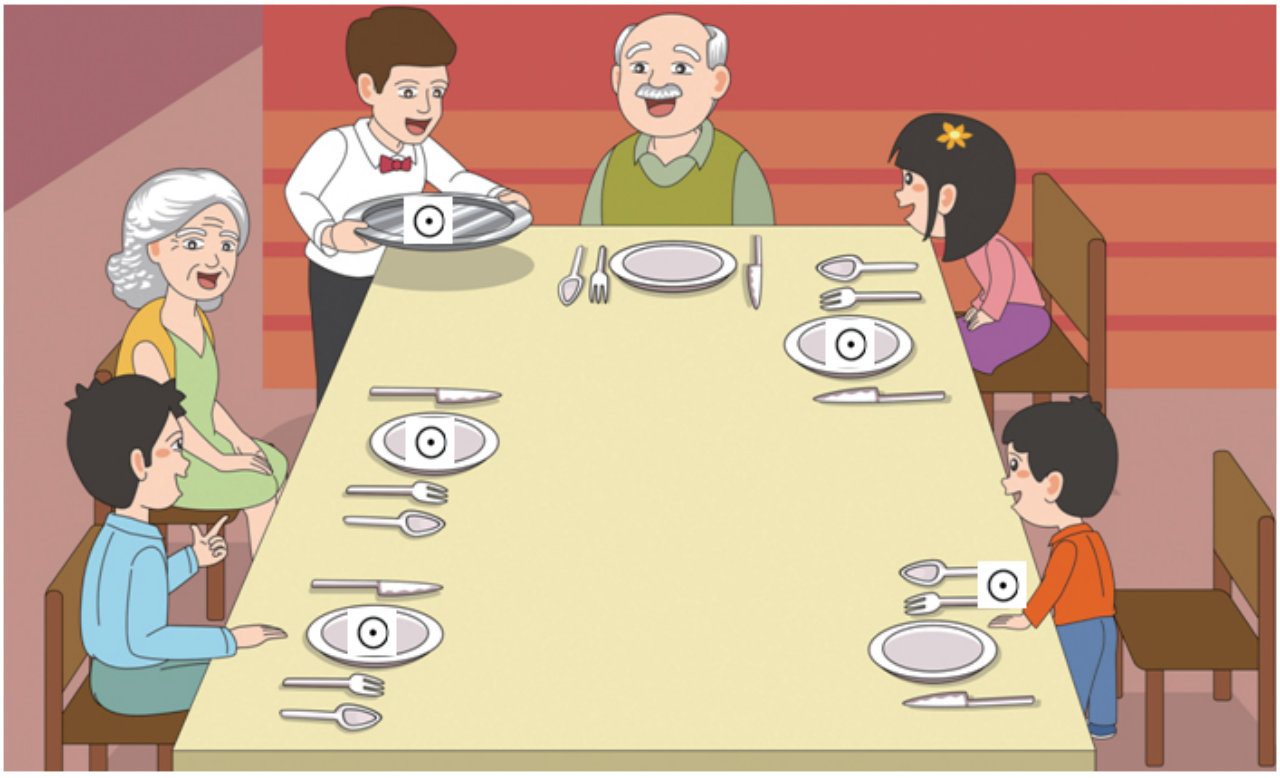

LI1343-LI1346

1. ▶ 2. ▶ 3. ▶ 4. ▶





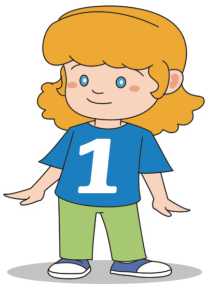



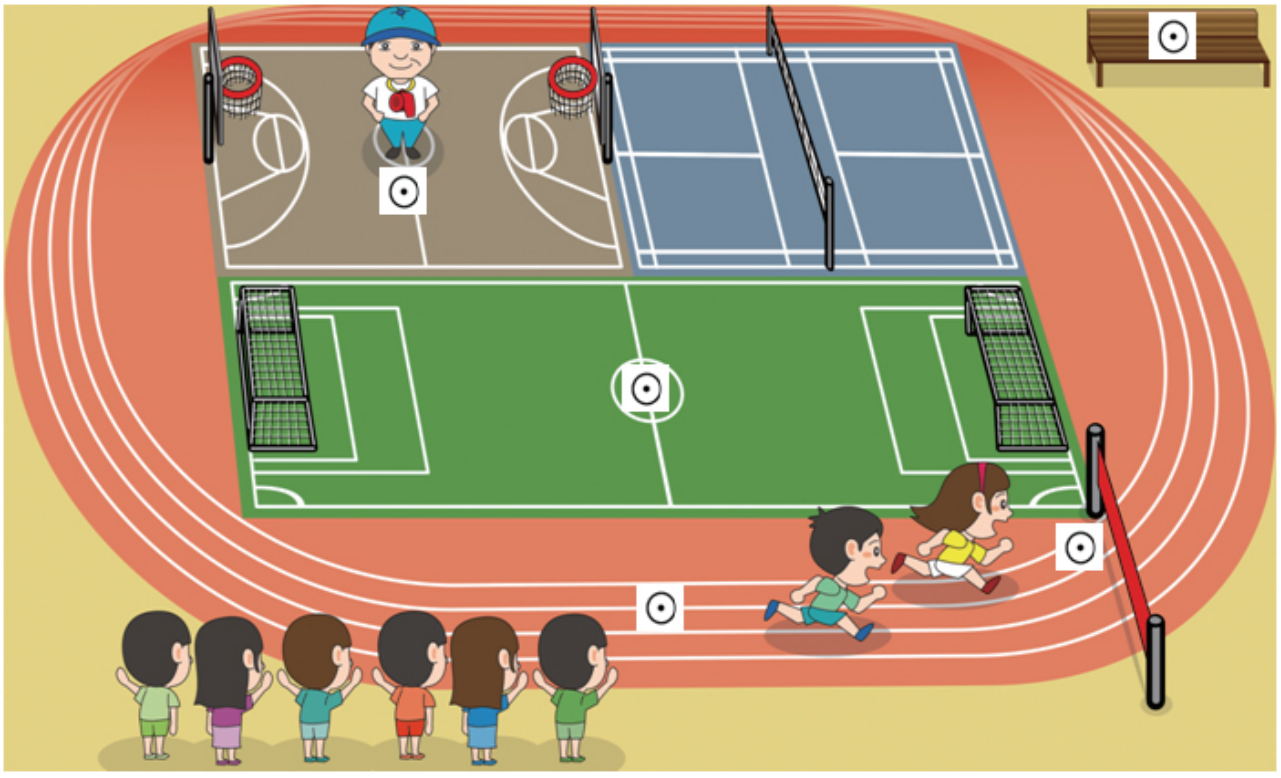

LI1375-LI1378

1. ▶ 2. ▶ 3. ▶ 4. ▶

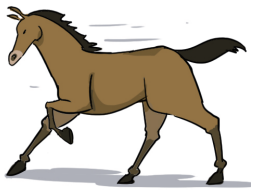



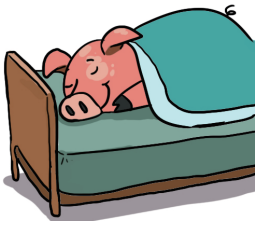



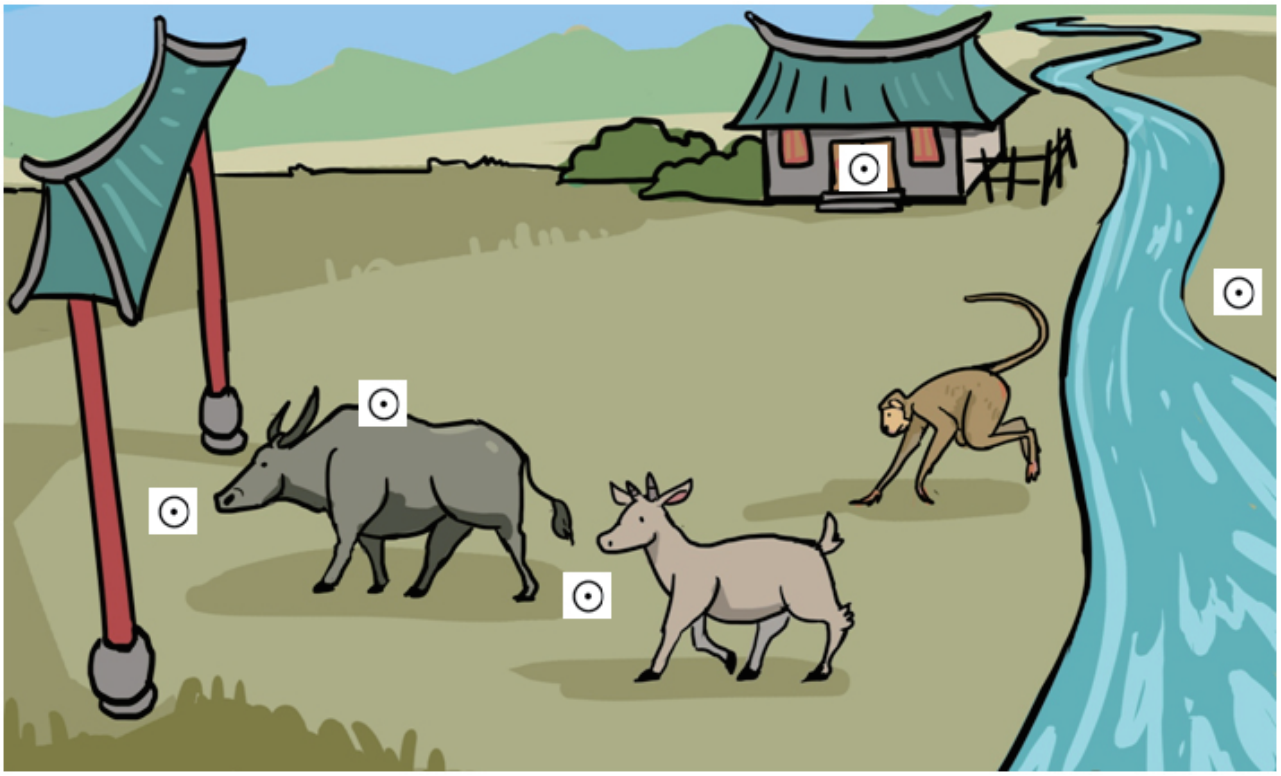

LI1379-LI1382

1. ▶ 2. ▶ 3. ▶ 4. ▶









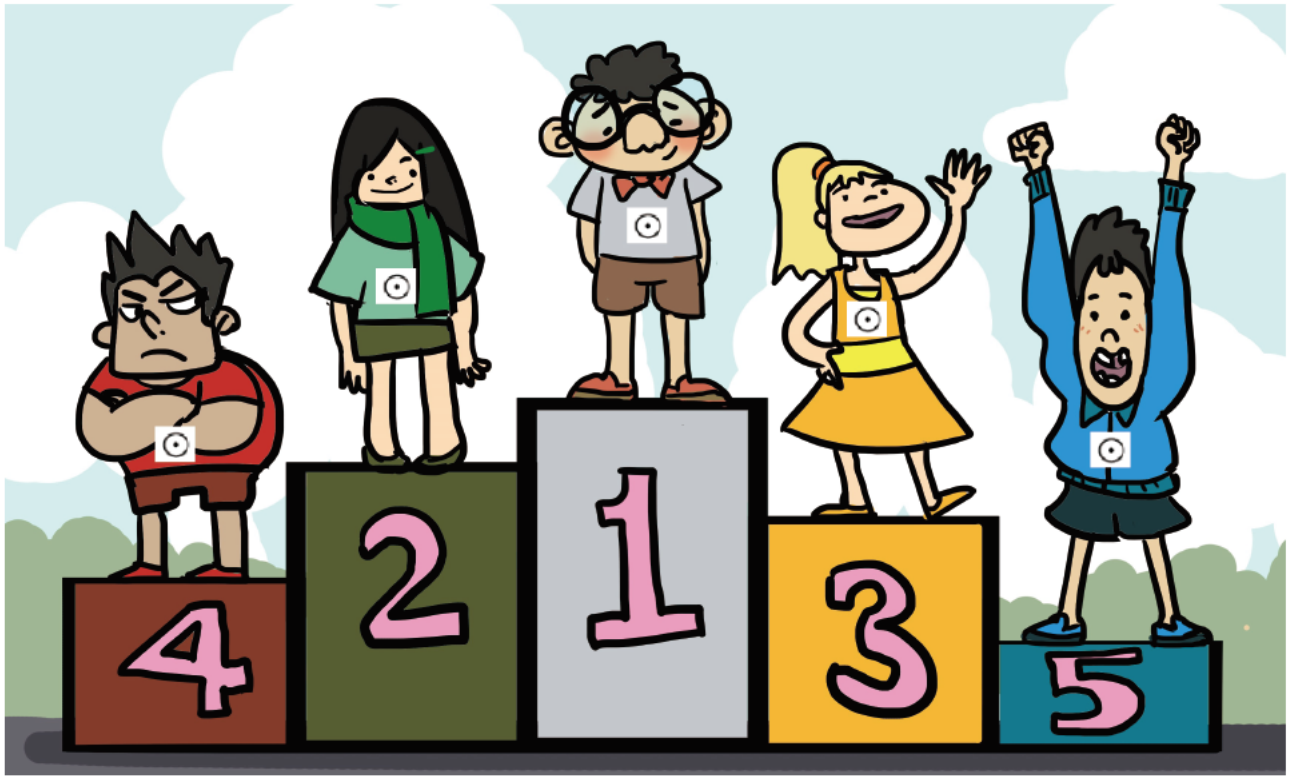

LI1415-LI1418

1. ▶ 2. ▶ 3. ▶ 4. ▶



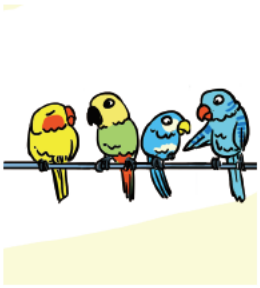





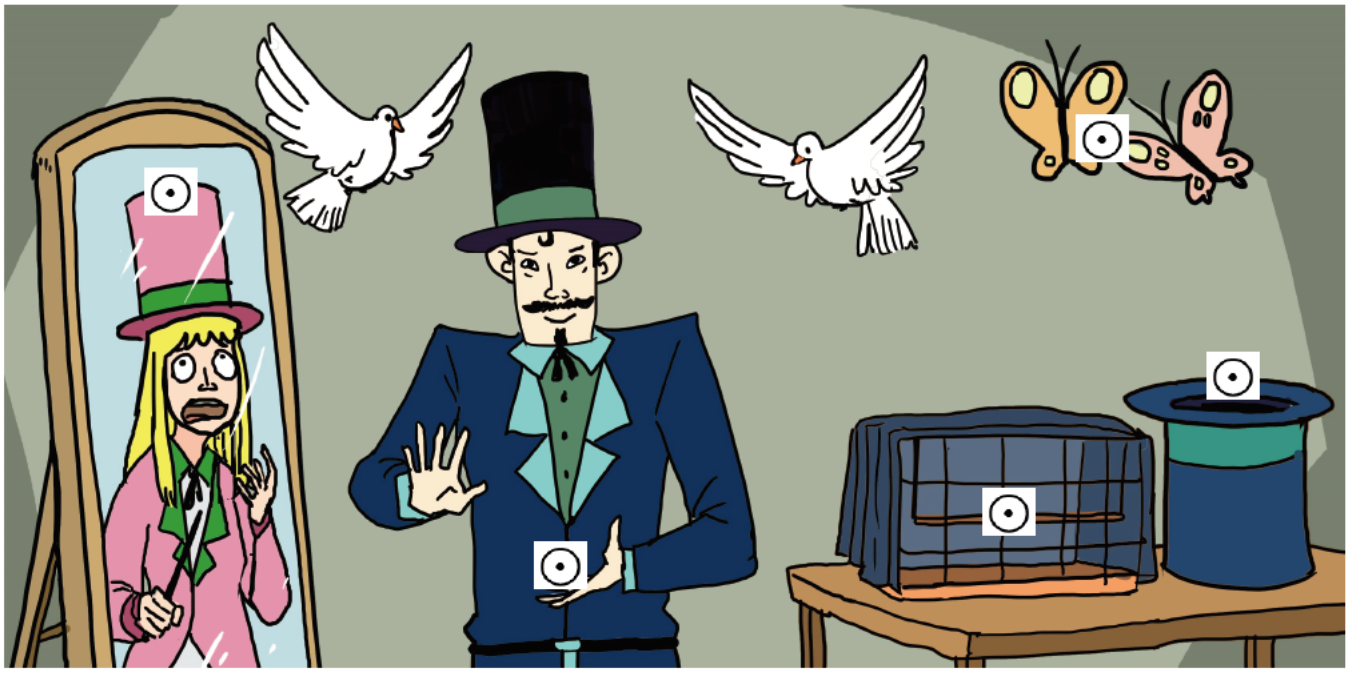

1. ▶ 2. ▶ 3. ▶ 4. ▶











LI1540-LI1543

1. ▶ 2. ▶ 3. ▶ 4. ▶

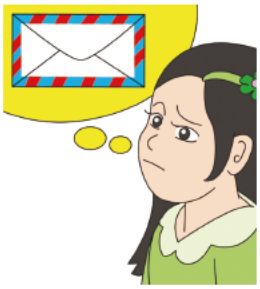





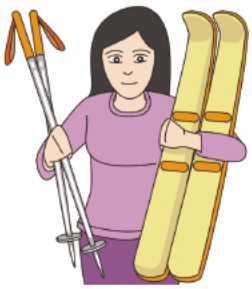

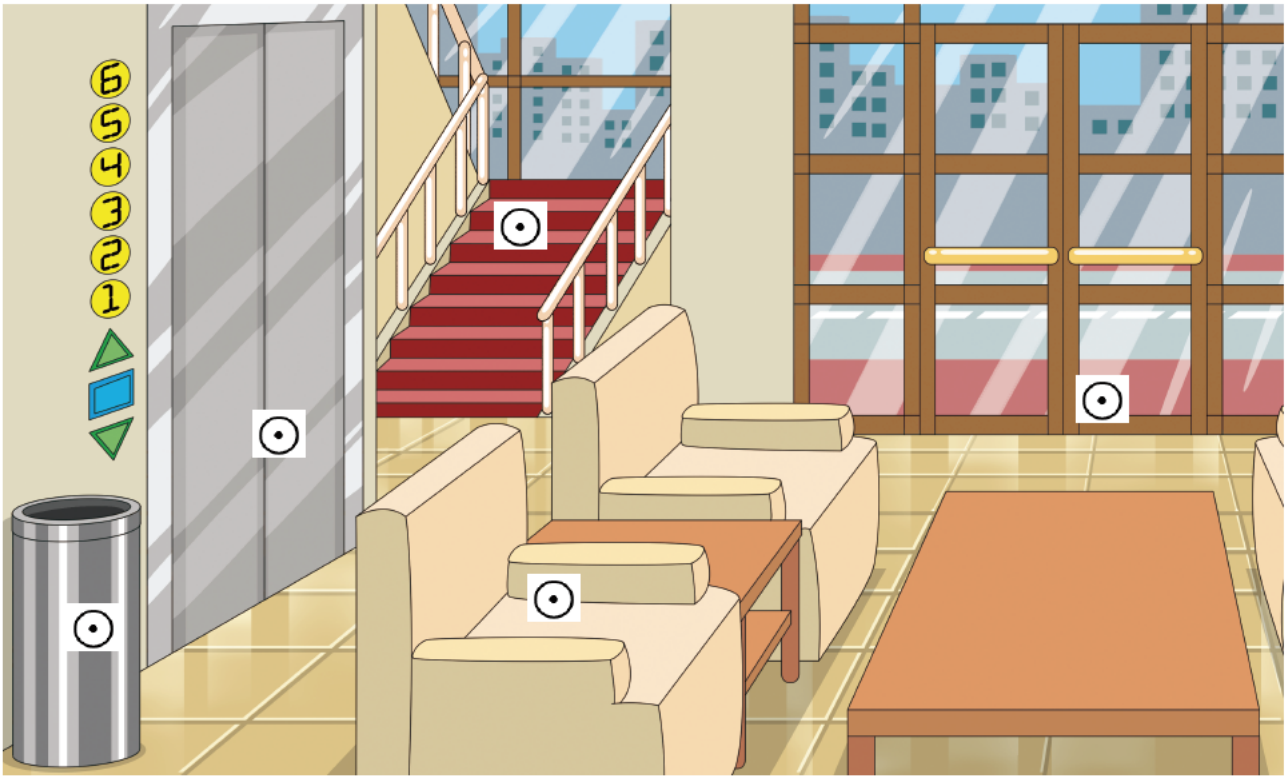

LI1618-LI1621

1. ▶ 2. ▶ 3. ▶ 4. ▶











LI1890-Li1893

1. ▶ 2. ▶ 3. ▶ 4. ▶







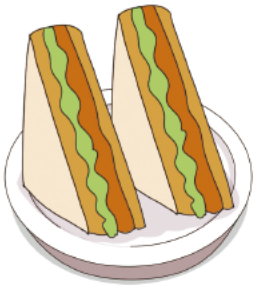



LI1672-LI1675

1. ▶ 2. ▶ 3. ▶ 4. ▶

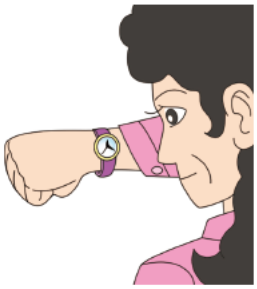







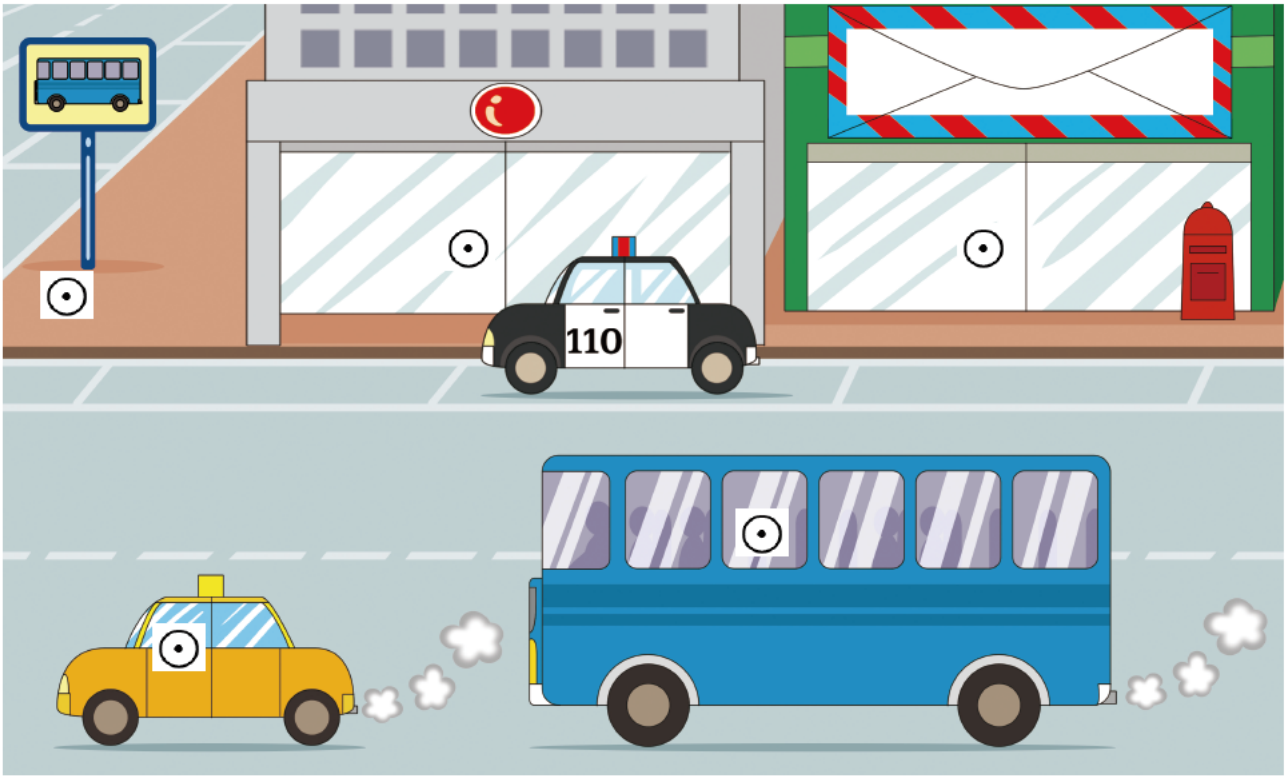

1. ▶ 2. ▶ 3. ▶ 4. ▶









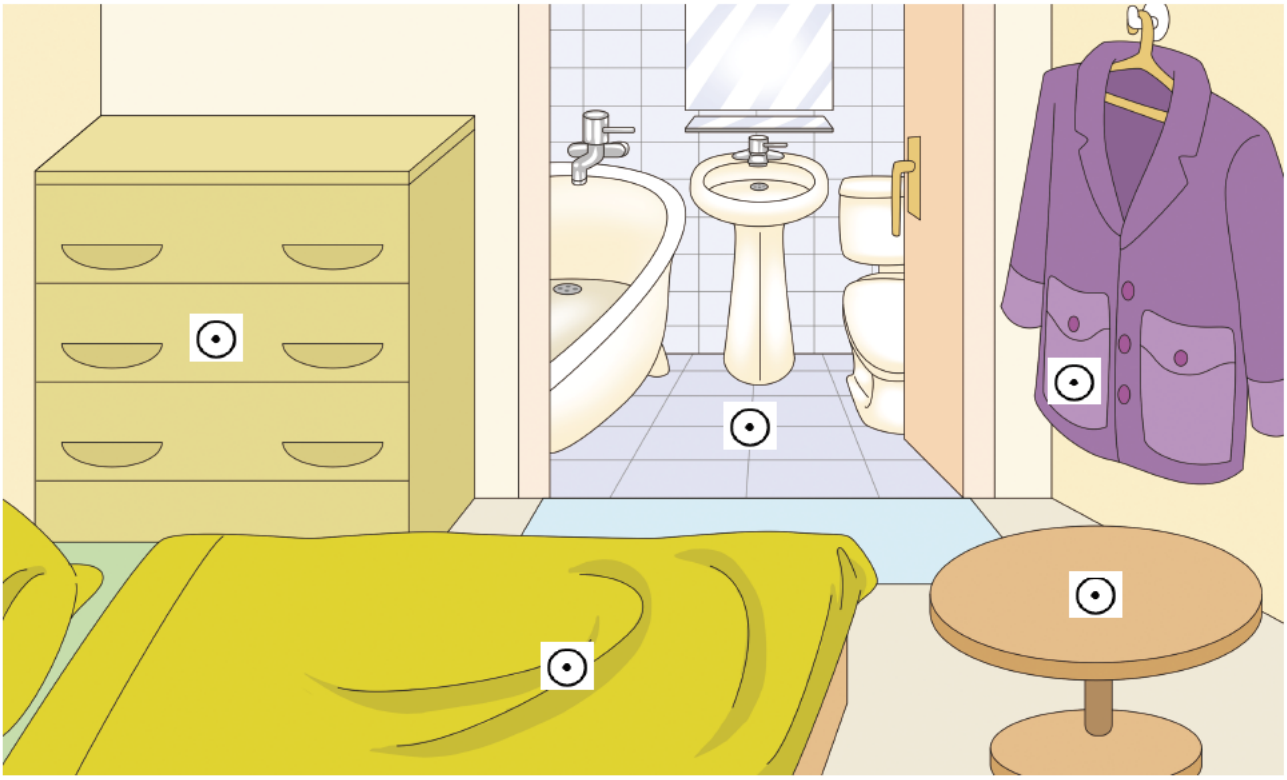

LI1570-LI1573

1. ▶ 2. ▶ 3. ▶ 4. ▶

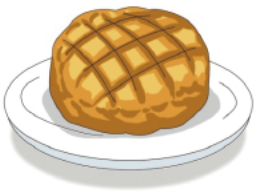





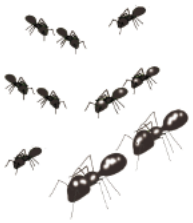



LI1835-LI1838

1. ▶ 2. ▶ 3. ▶ 4. ▶









⊙ ⊙ ⊙ ⊙

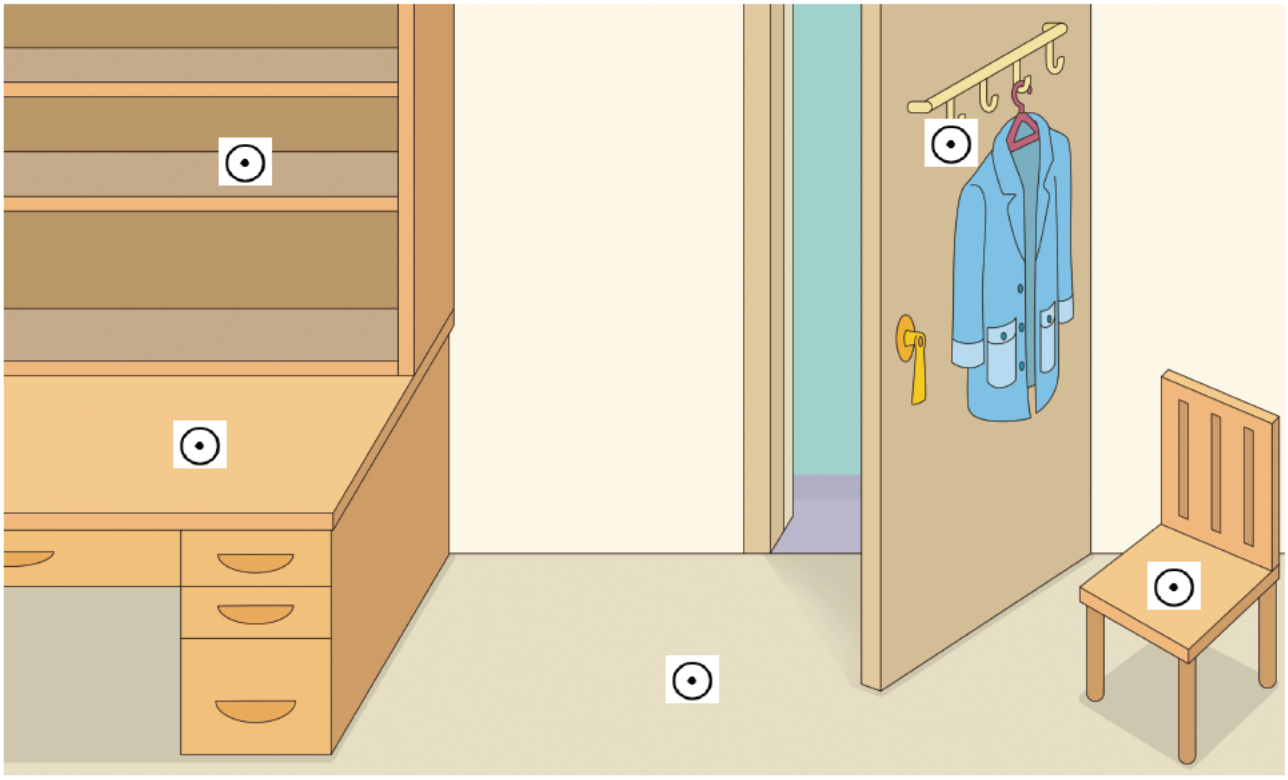

⊙ ⊙ ⊙ ⊙ ⊙

LI1944-LI1947

1. ▶ 2. ▶ 3. ▶ 4. ▶







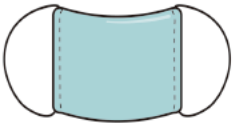

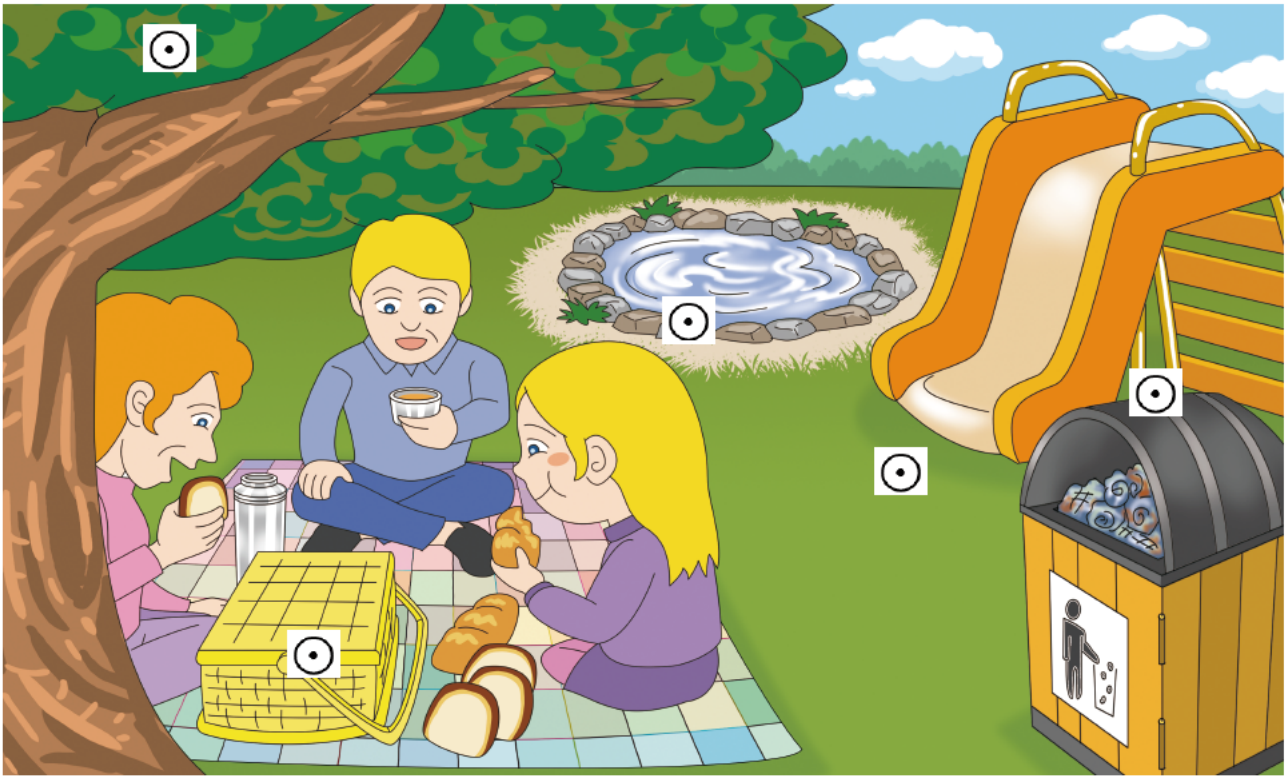

LI1998-LI2001

1. 2. 3. 4.



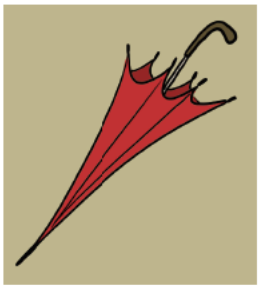

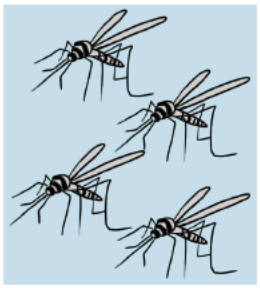

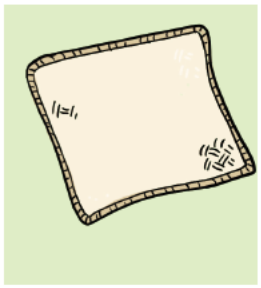

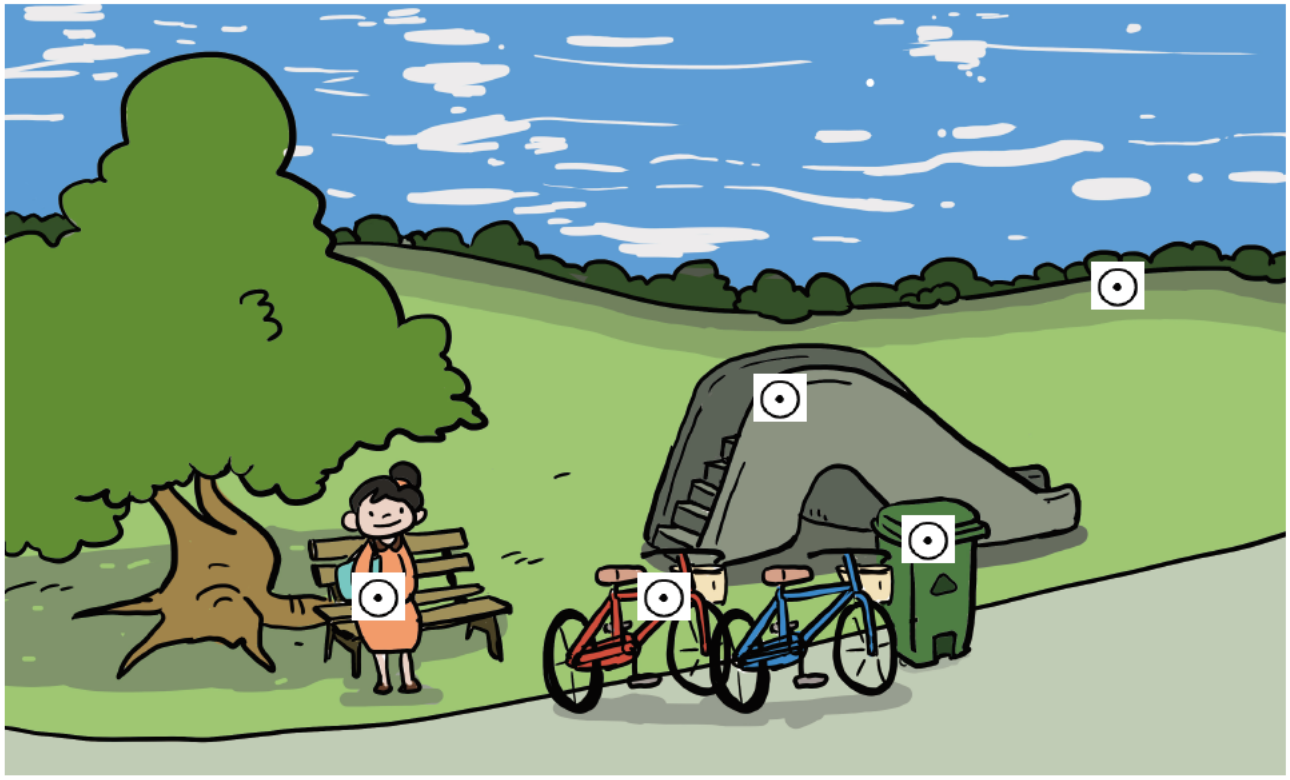

LI2052-LI2055

1. ▶ 2. ▶ 3. ▶ 4. ▶





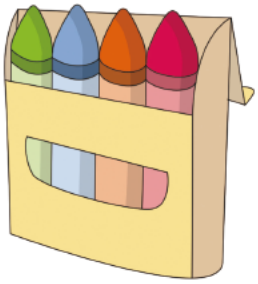



⊙ ⊙ ⊙ ⊙

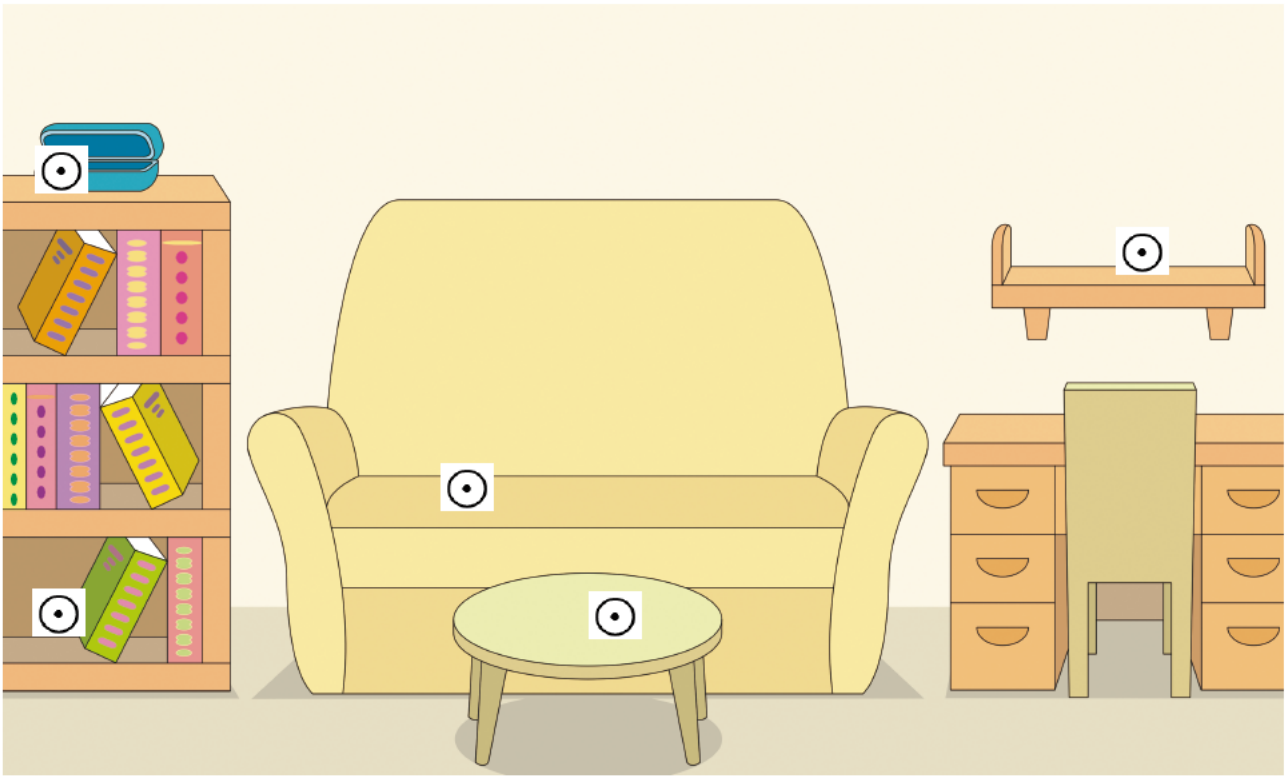

LI2086-LI2089

1. 2. 3. 4.

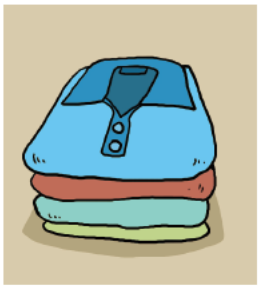







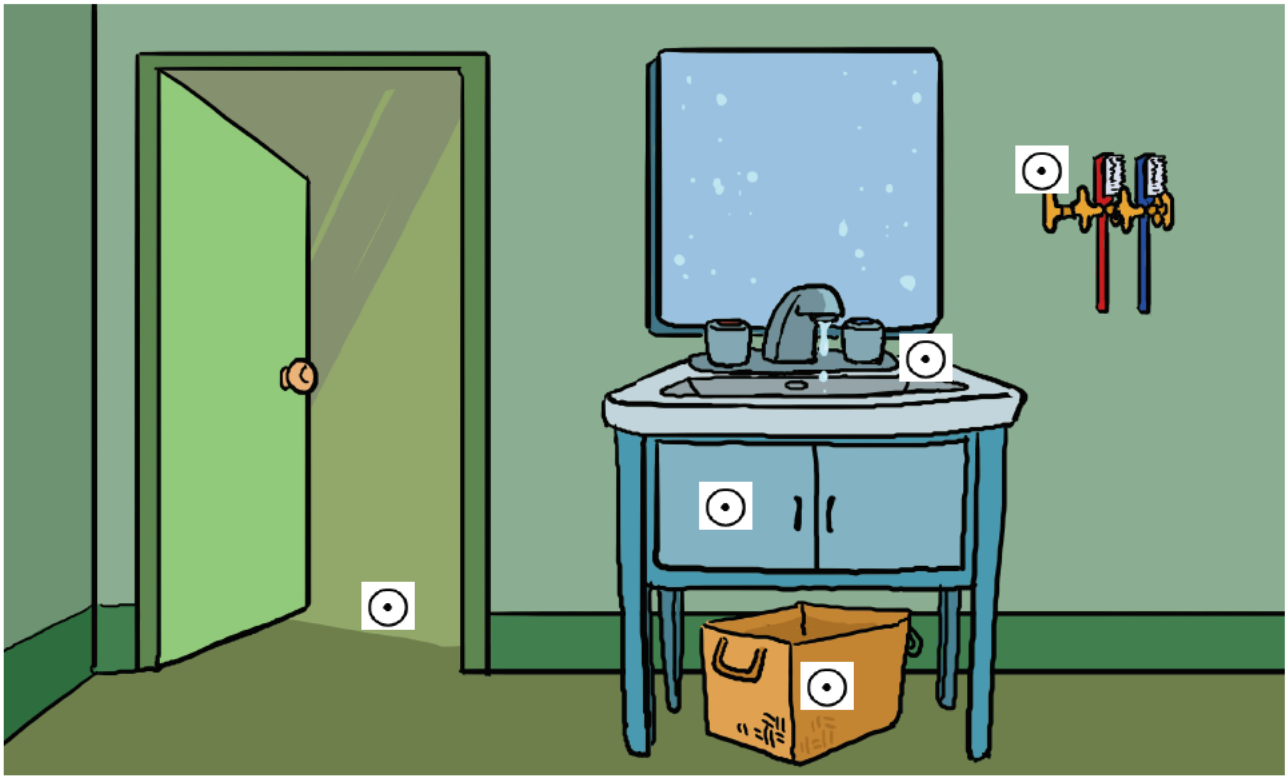

LI2160-LI2163

1. ▶ 2. ▶ 3. ▶ 4. ▶

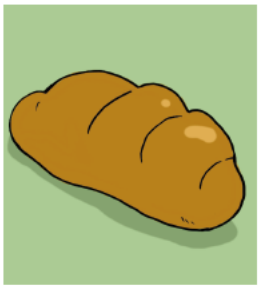







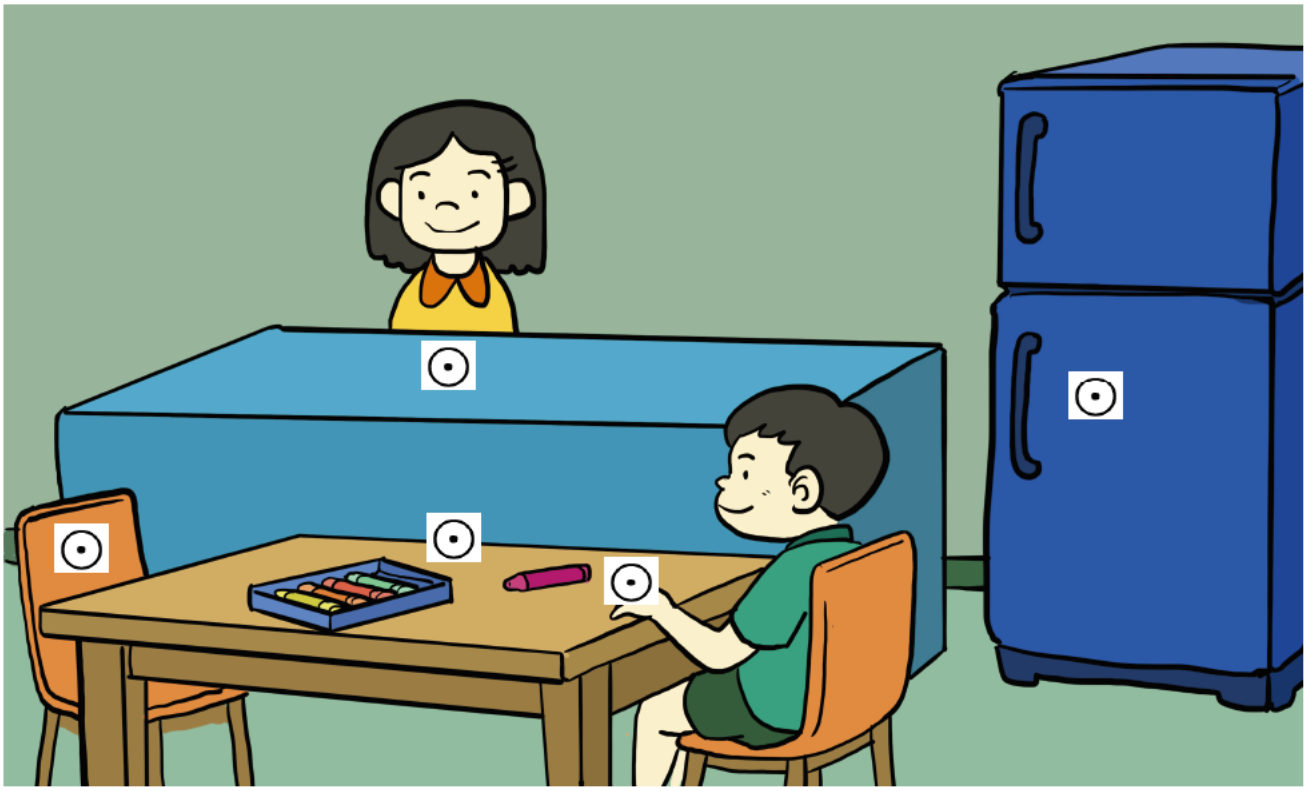

LI2214-LI2217

1. ▶ 2. ▶ 3. ▶ 4. ▶







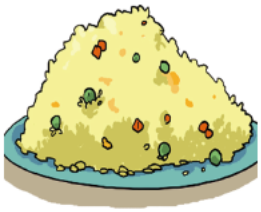

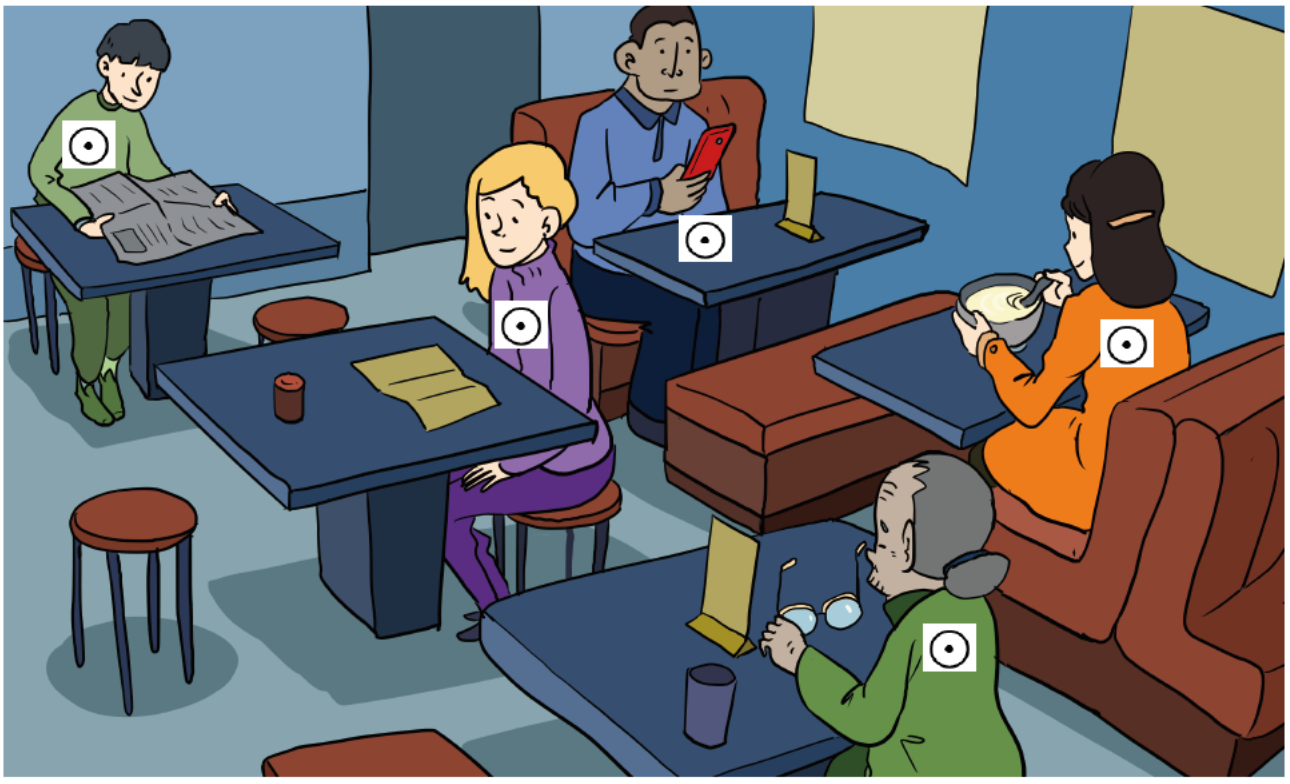

LI2268-LI2271

1. ▶ 2. ▶ 3. ▶ 4. ▶





